WE ARE PROMPT
If you want an Express, Truck or Dray, phone us.
PACIFIC TRANSFER CO.
504-506 Fort St. Phones 248 and 249
BAGGAGE STORED

# Victoria Daily Times

Wellington Coal
Hall & Walker
1232 Government St. Phone 83

VOL. 42. VICTORIA, B. C., MONDAY, JUNE 23, 1913 NO. 146

## FIREMEN KILLED IN FALL OF BUILDING

### Montreal Has Worst Fire Since Conflagration Thirteen Years Ago

### THREE MEMBERS OF BRIGADE ARE HURT

### Sash and Blind Factory, Ice Warehouse and Flats More or Less Burned

### DAMAGE ESTIMATE IS QUARTER OF MILLION

Montreal, June 23.—Four Montreal firemen lie dead at the morgue, three are injured, one seriously; the large three-story sash and blind factory of Itzweire & Sarrazin, facing on Duvernay and Levis streets and Fabian avenue, St. Gunegonde, is demolished; the large ice warehouse of the City Ice Company in Fabian avenue, in the rear of the burned factory, has caved in and is still burning in the interior; the front walls of a row of flats from 195 to 223 Duvernay street, opposite the sash and blind factory, are scarred and blackened from the fire and smoke, windows and doors being destroyed and in many cases front rooms gutted, as the result of a big conflagration last night. This is the result of the most disastrous fire that has visited this city since the burning of the Board of Trade building thirteen years ago.

The dead are: John C. Forsythe, aged 28 years; Patrick Hamill, aged 34 years; John McDermott, 22 years, and Webster Moleson, 25 years.

Starting presumably from a burning match or a lighted cigarette, thrown carelessly by a passerby into some shavings lying in the Fabian avenue doorway, is thought to have been the cause of the blaze. The ignited shavings in the open doorway were quickly drawn to a bin in the centre of the building which was packed with excelsior and other flimsy material. This box of refuse served as tinder for the creeping flames.

From the refuse box to the dry kiln on the floor above in the east wing of the building, a room filled with closely-piled lumber was in the path of the flames. The intense heat from the burning refuse bin destroyed the floor from under the dry kiln, participating tons of the partly-dried lumber into the burning furnace beneath, which loosened the piles sufficiently to cause a draft. All this happened before the firemen arrived on the scene.

Captain Enlowe, with five men, fought the blaze with two streams at the place of its origin in Fabian lane, directing their efforts against the dry kiln. Suddenly a dense volume of smoke rushed out through the windows, and without warning a section of the south wall collapsed, engulfing the men in its debris. Captain Enlowe and Fireman Cox escaped the full force of the falling wall and were taken out alive by the rescuing party, but were badly burned and bruised. Fireman Desjardines was also severely injured. His condition is regarded as serious. The injured men were immediately taken to hospitals.

Owing to the intense heat and great volumes of smoke that poured from the smouldering debris, the work of rescue was slow and difficult. Finally, however, the burned and charred remains of the four firemen were taken out by their comrades and removed to the morgue.

A general alarm called the fire apparatus from every station in the city and the ambulances from every hospital.

The property loss will reach $225,000 and is fairly well covered by insurance.

Floral tributes of all kinds are pouring into the homes of the bereaved families and at the various fire stations throughout the city. They come from all classes of the community, and many have been sent from points outside Montreal.

There will be a civic funeral of the four victims, the Roman Catholic and the Protestant processions moving through the streets side by side. The remains will be carried on an open fire truck.

The mayor and aldermen, the entire fire brigade, representatives from the insurance societies, friendly societies and other organizations throughout the city, police, militia forces and others will follow the remains to the churches, where memorial services will be held simultaneously, and thence to the cemeteries.

It is feared that the wife of Fireman Patrick Hammil, who was among the dead, will not survive the shock. She was young and was preparing to celebrate the sixth anniversary of the marriage yesterday when the news of her husband's death came.

## SPEAKER CLARK WOULD PREVENT FARMERS SETTLING IN CANADA

CHAMP CLARK

United States Speaker, who sees danger in influx of American farmers into Canada.

### Emigration Costing United States Millions of Dollars Annually in Money

### GIVES ATTENTION TO KEEPING BEST PEOPLE

### Recently 1,845 Farmers Worth $533,500 Crossed to Buy Canadian Lands

### DOMINION IS TAKING $123,000,000 ANNUALLY

Washington, D. C., June 23.—While committees of both Houses of congress are preparing to impress immigration reforms at the next session, Speaker Clark is giving attention to the other side of the question. Emigration, the speaker said in a statement last night, is costing the United States millions of dollars a year in actual money, aside from the loss involved in giving up citizens to be replaced by a foreign immigrant.

"It is high time," said Mr. Clark, "that more attention be paid to the influence of emigration upon our future. These citizens who are leaving us understand our institutions, our ways and our aspirations, while most of the immigrants into this country have to be taught these things.

"In one week not long since, 1,845 United States farmers with $388,500 in cash and $145,000 in personal property, crossed into Western Canada to settle permanently in British North America. That's an average of $288 per capita, and that week was below the weekly average into that region alone. How many go to other countries I do not know.

"These emigrants are among our best citizens. I am personally acquainted with 200 or 300 of them. There is not a bad or shiftless man in the lot. They are seeking to better their conditions. They almost invariably take their families with them. The principal reason they expatriate themselves is the lure of cheaper lands and less stringent land laws as to homesteading, etc.

"Congress should make our homestead conditions as easy as possible, compatible with safety, and should increase the area for home building by judicious encouragement of both irrigation and drainage.

"A statistician has argued that the average adult citizen is of the money value of $1,000, considering solely as an asset to the country. If that is true, the 1,845 United States farmers who crossed the Canadian border depleted the assets of the republic that week by $2,378,500, which multiplied by 52 makes the grand annual total of loss to the republic $123,682,000 gone to Canada alone."

## LETTERS DISCLOSE HIGHBINDER PLOTS

### Many Crimes Revealed by Arrest of Head of Chinese Tong Yesterday

San Francisco, June 22.—Blackmail, murder, opium smuggling and smuggling coolies across the border were revealed in letters and documents taken yesterday upon the arrest of Wong Do King, head of the Bing Kung tong, according to information given out last night by federal immigration officials. Death, say the immigration men, was the penalty paid by all who opposed or attempted to betray the schemes of the highbinder organization. The deportation of Wong will be sought at once, and other Chinese, powerful in many American cities, will speedily be prosecuted. Wong, for twenty years has been head of the Bing Kungs, the most warlike and powerful of the Chinese secret societies.

Widespread levying of blackmail, said to be the principal activity of the Bing Kungs, was made effective by a score of gunmen on regular salaries, with bonuses for killing big men. The gunmen also protected gambling dens and owners of Chinese and American slave girls.

Many letters bear upon the recent tong war, which extended the length of the Pacific coast, some of them giving specific instructions for the killing of various men. A great number reveal methods of smuggling. One of the documents found was a catechism for smuggled Chinese, preparing them for questions by immigration inspectors if apprehended.

## TRANSCONTINENTAL TO AID IN MOVING GRAIN

### Last Gap of Fifty-Three Miles in Rails Will Be Covered in Fall.

Ottawa, Ont., June 23.—Canada's new transcontinental railway promises to be a potent factor in solving this year's transportation problem as regards handling the grain crop. The line is now in good operating shape from Winnipeg right through to Cochrane, having running rights over the T. & N. O. Trains will be operated direct from Winnipeg to North Bay, and thence to the terminals at point of water shipment. Arrangements are now being made that the line may be fully utilized, and that it may aid in averting a grain blockade. Mr. McPherson, assistant commissioner, who has just returned from an inspection trip, states that the only remaining gap where rails are not laid is one of 53 miles, between Cochrane and Harvey Junction. The track in this section will be down this fall.

### BEATTY SUCCEEDS CREELMAN.

Montreal, June 23.—A. R. Creelman, K. C., general counsel of the C. P. R., has resigned. Mr. Creelman continues his connection with the company as a member of the board of directors, and on occasion as special counsel.

Edward W. Beatty has been appointed general counsel to succeed Mr. Creelman.

## WILSON STANDS FOR REFORM IN BANKING

### Urges Congress to Sacrifice Personal Affairs for Good of Nation

### PEOPLE WAIT IN RAIN IN HOPE OF ENTERING

### Calls for Immediate Action and Policy on Currency Responsive to Credit

### BANKS THE INSTRUMENTS NOT BUSINESS MASTERS

Washington, D. C., June 23.—Long before the Capitol doors were opened to-day, hundreds of persons lined up in a steady rain in the hope of hearing President Wilson deliver his address to congress on currency reform. Although the attendance had been rigidly limited to one card of admission for each member of either House and provision for the president's family, and the cabinet circle, hundreds clamored for admission.

Railings were erected near the entrance doors, guards were placed in charge of the entrances, and a "ticket chopper's" box installed.

The House and senate had agreed by a resolution adopted last week to take a recess just before 1 o'clock, and to assemble in joint session in the House chamber promptly at 1 o'clock, the senate proceeding in a body to the House chamber led by Vice-President Marshall and Secretary Baker.

The president's address to-day was an appeal to every member of the House and senate to lay aside personal considerations and sacrifice comfort and even health, if necessary, to secure at once a revision and reform of the nation's banking system. Only in that way, he declared, could the country secure the benefits of the tariff revision soon to be completed.

"It is absolutely imperative," he said, "that we should give the businessmen of this country a banking and currency system by means of which they can make use of the freedom of enterprise and of individual initiative which we are about to bestow upon them."

"It is perfectly clear that it is our duty to supply the new banking and currency system the country needs, and that it will immediately need it more than ever.

"The only question is, when shall we supply it? Now or later, after the demands shall have become reproaches that we were so dull and slow? Shall we hasten to change the tariff laws, and then be laggards about making it possible and easy for the country to take advantage of the change? There can be only one answer to that question. We must act now, at whatever sacrifice to ourselves. It is a duty which the circumstances forbid us to postpone. I should be recreant to my deepest convictions of public obligation did I not press it upon you with solemn and urgent insistence."

"The principles upon which we should act are also clear. The country has sought and seen its path in this matter within the last few years—sees it more clearly now than it ever saw it before—much more clearly than the last legislative proposals on the subject were made. We must have a currency, not rigid as now, but readily, elastically responsive to sound credit, the expanding and contracting credits of everyday transactions, the normal ebb and flow of personal and corporate dealings.

Our banking laws must mobilize reserves, must not permit the concentration anywhere in a few hands of the monetary resources of the country or their use for speculative purposes in such volume as to hinder or impair or stand in the way of other more legitimate or more fruitful uses. And the control of the system of banking, and of issue which our new laws are to set up must be public, not private; must be vested in the government itself, so that the banks may be the instruments, not the masters of business, and of individual enterprise and initiative.

## NARROW ESCAPE FROM BULLET IN C. P. R. TRAIN

### Furrow Across Head of W. T. Nicol and Broken Window Are Only Evidence.

Vancouver, June 23.—A rifle or revolver bullet fired by some unknown miscreant with murderous intent, crashed through the windows of a crowded observation car of the C. P. R. westbound express Saturday night, ploughing a furrow across the top of the head of W. T. Nicol, of Vancouver, a passenger seated on the rear platform of the car. Flying fragments of glass struck Mrs. Mann, wife of A. R. Mann, president of the Northern Construction Company, cutting her cheek and causing it to bleed copiously. The escape of Mrs. Mann as well as Mr. Nicol was little short of a miraculous.

The bullet in its oblique course fired from a point on an embankment on the south side of the track, perforated Mr. Nicol's hat and swept it off the train. Half a dozen C. P. R. detectives have been detailed to investigate the affair. Several of them are inclined to the belief that the deed was committed with a rock instead of with a rifle or revolver.

The sensational incident occurred about 10 o'clock at night about one mile east of Mission Junction.

## CAPTURE YOUNG MAN ON HOLD-UP CHARGE

Winnipeg, June 22.—Officer Wm. Eddy, of the police department, tonight captured the man who is believed to be guilty of a number of recent hold-ups in the fashionable resident district of Fort Rouge. He is Herbert Bray, aged 19, and was formerly a printer on the Colonist newspaper, Victoria, and at one time office boy in Henry Birks jewellery store, Ottawa.

Eddy noticed him acting suspiciously in the bush of Fort Rouge. When arrested he had a loaded revolver, a mask and some jewelry taken from victims of recent hold-ups. He has only been in the city two weeks.

## POPE WOULD PURCHASE PINE WOOD OF PRINCE

Rome, June 23.—Owing to the precarious health of the Pontiff after his recent illness, it is understood negotiations are now going on between the Holy See and Prince Tortonia for the purchase of a pine woods owned by the prince which lies close to the Vatican gardens.

This wood can be reached either by means of an underground passage or an archway, and would enable the Pope to enjoy a very much larger area for his walks.

### TO REPRESENT DOVER.

London, June 23. — Viscount Vere Brabazon Ponsonby Duncannon was to-day returned to parliament unopposed for Dover, succeeding the late Rt. Hon. George Wyndham, Unionist. He is 32 years of age.

## PRESIDENT RAYMOND POINCARE TO BE GUEST OF KING GEORGE

### French Premier Will Arrive at Spithead on Dreadnought To-morrow

### WILL BE WELCOMED BY THE PRINCE OF WALES

### Visits London Until Friday Accompanied by M. Stephen Pichon

### ATTEND ROYAL DINNER AT BUCKINGHAM PALACE

London, June 23.—The president of France, M. Raymond Poincare, has chosen this country for his official visit after his election and will arrive at Spithead to-morrow on the Dreadnought Jean Bart, to remain the guest of King George and the British nation until June 27. He will be accompanied by M. Stephen Pichon, French minister for foreign affairs, and a number of high officials.

Great preparations have been made to pay the president the highest honors by the court, the government and the municipalities. The visit has created the liveliest interest throughout the country, not only for the position that the distinguished visitor holds, but because of his own personality.

At Spithead the president will be received by a fleet composed of warships. The president will proceed to Portsmouth dockyard, where the Prince of Wales and the Duke of Connaught, representing the King, will offer him a formal welcome.

King George will be at Victoria Station, London, to receive his guest and escort him to York House, which has been placed at his disposal during his stay.

That evening the King will give a dinner at Buckingham Palace, which gathering will include members of the royal family, distinguished statesmen, diplomats and officials.

Paris, June 23.—President Raymond Poincare left to-day to pay his first official visit since election. He is to pass four days in London.

Premier Louis Barthou and nearly all the cabinet were at the station to bid the president farewell.

H. R. H. PRINCE OF WALES

Will welcome President of France to-morrow at Portsmouth in company with the Duke of Connaught.

## HUNGER STRIKERS ARE RELEASED FROM PRISON

### Four Officials of Women's Social and Political Union at Large on License.

London, June 23.—Ill-health brought about by "hunger striking" opened the prison doors yesterday for four officials of the Women's Social and Political Union, the militant suffragettes' organization, who were sentenced on Tuesday last to varying terms of imprisonment for conspiracy to commit malicious damage to property.

The women who were released on license were Miss Annie Kenney, who superintended the organization of the Women's Social and Political Union; Miss Rachael Barrett, assistant editor of the Suffragette; Miss Agnes S. Lake, business manager of the militants' organ, and Miss Geraldine Lennox, sub-editor.

Miss Kenney was serving a term of eighteen months' imprisonment; Miss Barrett nine months and Miss Lake and Miss Lennox six months each, all at hard labor.

The prisoners declared when sentence was pronounced that they would refuse to eat and would compel the prison authorities to release them.

What is alleged to have been a militant suffragette attempt to wreck an express train from London to Plymouth in a tunnel near Devonport on Saturday was reported to-day:

A motor belonging to the London & Southwestern railway while proceeding through the tunnel along the rails came in contact with a heavy obstacle. The motorman made a search and discovered two heavy wooden wedges between the rails over which the express train was due to pass.

## CHURCH NOT TOO LATE IN BRITISH COLUMBIA

London, June 23.—The Bishop of London, speaking at the Mansion House to-day, said he believed that the Anglican church may have started too late in the Canadian Northwest, but he believed they are not too late in British Columbia. Canada was the garden of the world, he said, and was absolutely a god-given cure for our over-crowded population, but not for wastrals.

During the next fifty years, he added, if it did its duty, Canada would become the most God-fearing nation the world has ever known.

## BISHOP OF LONDON PUBLICLY PROTESTS

### Monster Church Demonstration in Hyde Park Against Disestablishment

London, June 23.—Under the leadership of the Right Rev. Arthur Foley Winnington Ingraham, Bishop of London, a monster Church of England demonstration, attended by delegates from all parts of the country, was held in Hyde Park last night to protest against the Welsh Disestablishment Bill, which passed its second reading in the House of Commons on June 17.

Following the intercession services held in nearly all of the London churches, sixteen processions, headed by brass bands and accompanied by church dignitaries, marched from different parts of the metropolis to the park, where twelve platforms, around which it was estimated more than 100,000 persons gathered, and speakers denounced the bill.

Resolutions declaring "we will not have our church dismembered and four of our dioceses disestablished and disendowed," were put simultaneously from all the platforms and carried with enthusiasm.

## PRETTY GIRLS WELCOME CRUISER WITH KISSES

### Prince George of Battenberg and Commander Halsey Prove True Sailors Under Fire.

Auckland, N. Z., June 23.—The welcome of the battleship New Zealand in Auckland was conducted in a right proper manner yesterday. The enthusiasm ran very high and a bevy of pretty girls kissed Prince George of Battenberg, and patted him on the back. They then turned their attention to Commander Halsey, and before that astute officer could escape, kissed him too.

To the commander's credit be it said that his resistance was not strenuous.

As the big ocean greyhound slipped into the picturesque harbor, the immense crowd assembled along the waterfront sent up cheer after cheer. Among the spectators was a number of Maoris in their full regalia, and the natives appeared to be just as enthusiastic as their white skinned brothers.

The city was en fete and entertainment of all kinds was provided for the officers and crew. The vessel leaves shortly for Canada.

## HARRY LAUDER PREACHES SERMON ON SOCIABILITY

Bristol, Eng., June 23.—Harry Lauder appeared in the pulpit of the Castle Green Congregational church yesterday and preached to an audience of 1,200 on the "Power of Sociability."

The little comedian meant to be serious, but could not prevent his Scotch humor peeping out, and when he told a funny story even the clergyman squirmed. Mr. Lauder drew a picture of a boy who goes about losing work and money in drinking and landing in jail. He exhorted all parents to send their children to Sunday school.

"I began there," he added impressively.

## BOYS SHAKE HANDS IN FACE OF DEATH

### When Rope Holding Boat Breaks Two Are Carried Into Niagara Rapids

### DISTINCTIVE BRAVERY AT GREAT WHIRLPOOL

### Hundreds Helpless on River Banks Gaze at Tragedy in Giant Waters

### MEN HYSTERICAL AND WOMEN WEEP AND PRAY

Niagara Falls, N. Y., June 23.—Donald Roscoe, 10 years old, and Hubert Moore, 9 years old, both of Buffalo, went to their death in a small boat late yesterday afternoon in the whirlpool rapids while hundreds of men watched helplessly from the shore. The boys were playing in a flat-bottomed scow half a mile above the rapids, when the rope holding the boat broke and they were carried out into the stream and went down the river.

Up to the time the boat reached midstream it made little progress. After it passed the bridge the current carried it rapidly toward the rapids. The bridgemen did not see the boat until it was close at hand. Then they called fire headquarters and two companies of firemen were sent to save the lads if possible.

Hundreds swarmed to the river banks in a vain effort to rescue them. The boys, realizing their fate, stood up as the boat neared the edge of the roaring whirlpool and shook hands in farewell. A second later they were engulfed by a great wave in the rapids.

The boat shot out of sight. One of the boys was seen for a moment struggling in the rushing waters and then disappeared. Neither body has been recovered.

Never at any time was there a chance to save the boys. The firemen could do nothing. There were scores of passengers in the cars along the gorge route, and they watched the hopeless struggle of the boys. The hundreds who had gathered at the waters' edge could offer no aid. Men became hysterical in their powerlessness, and women passengers on the cars wept and prayed in distress at the plight of the lads, who were standing up in the boat calling for help.

As the boat neared Swift Drift, the first breaking of the river from the calm upper reaches to the rapids, it began to rock. The boys sat down to keep from tumbling into the stream.

Then, caught in Swift Drift, the boat went racing under the bridge. As they passed under the bridge they ceased their cries for help. The two mites turned toward each other and calmly shook hands, then with the boat in the tumbling waters, threw themselves on the seats of the scow and clung with all their strength.

The craft held to its course until it encountered a huge wave, which crested at a height of 40 feet. It seemed to dive in the middle of the wave, and when it came again to view it was bottom-up. A second or two later a little head was seen on a wave below for a moment, and then it was seen no more.

## SMALL GIRL SAVES TRAIN FROM WRECK

### Passengers Collect $100 as Reward Which Child Thinks She Ought Not to Take.

Hot Springs, Ark., June 23.—Passengers on an Iron Mountain train, running between Kansas City and Hot Springs, owe their safety to Bertha Kay, 14 years old, who lives with her parents on a farm 12 miles from this place.

Bertha and her little sister were walking on the track yesterday afternoon when they discovered a railroad bridge in flames and rails twisted. Bertha realized that the Kansas City-Hot Springs flyer would arrive in a few minutes. She ran up the track and awaited the train.

In a few minutes the express came around a nearby bend. The child frantically waved her sunbonnet and the engineer applied the brakes and stopped the engine within eight feet of the bridge.

The passengers collected $100 for the little heroine.

"I don't think you should give me this money," the child said, "for what I did. It would have been awful if the engine had gone on the bridge. Any girl would have done the same thing."

### MINISTER OF LABOR COMING.

Ottawa, June 23.—Hon. T. W. Crothers, minister of labor, is planning to make a flying trip to the coast, leaving about July 1, to investigate personally the labor troubles in the mines on Vancouver Island. Mr. Crothers will meet the representatives of both employees and employers.

Campbell's PRESCRIPTION STORE CO.

**Our Hat Dye**

Makes old straw hats like new and costs only 15c. Any color you like. Get out your old "Straw" and try it to-day.

**A Delicate Soap for Delicate Skins**

Clear Glycerine Soap of absolute purity. If you have not yet found YOUR soap try this one. It pleases the most particular. 20¢ cake. 50¢ per box of three cakes.

CORNER FORT AND DOUGLAS

We are prompt, we are careful, and use only the best in our work.

PHONE 135

**The Biggest Snap Ever Offered in Plums**

**Two Tins for . . . . 25c**

*Windsor Grocery Company*

OPPOSITE POST OFFICE. GOVERNMENT ST.

**Broughton Street**

60x120, improved, close to Douglas street. Price $700 per ft. Lots in this block are held at $1000 per foot. There will be a great movement on this street this Fall.

**J. E. Smart & Company, Ltd.**

405-6 Pemberton Building.

**Things Keep Busy**

at

**COPAS & YOUNG'S**

THE GROCERS WHO ARE OUT OF ALL COMBINES. It is the QUALITY and LOW PRICES that do it. Try it yourself and YOU WILL SAVE MONEY.

| | |
|---|---|
| FINE LOCAL STRAWBERRIES 2 boxes for | 25c |
| FINEST GRANULATED SUGAR 100-lb. sack, $5.75, 20-lb. sack | $1.25 |
| C. & Y. BREAD FLOUR Gives general satisfaction. Per sack | $1.75 |
| INDEPENDENT CREAMERY BUTTER 3 lbs. for | $1.00 |
| DR. PRICE'S OR ROYAL BAKING POWDER 2½-lb. can $1.10, 12-ounce can | 35c |
| COX'S GELATINE Per packet | 10c |
| CANADA FIRST OR B. C. CREAM Large 20-ounce can | 10c |
| GOLDEN WEST WASHING POWDER Large 3-lb. packet | 20c |

Patronize the Store of the People

**COPAS & YOUNG**

ANTI-COMBINE GROCERS

Corner of Fort and Broad Streets.

Phones 94 and 95. Phones 94 and 95

**ST. JAMES COFFEE IS DELICIOUS**

**Have You Tried It?**

**R. P. RITHET & CO., LTD.**

WHARF STREET

## PLUNGES FROM STEAMER INTO VANCOUVER HARBOR

Vancouver, June 23.—Without a cry, and before he could be stopped by other passengers, a well-dressed man plunged from the upper deck of the North Vancouver ferry at 10.10 o'clock on Saturday night, when the boat was half-way across the inlet heading for the north shore. The identity of the suicide is unknown.

As he took the plunge from the forward part of the deck, it is surmised that he was sucked under the keel, and sustained fatal injuries by being struck by the propeller. No trace of the body could be seen.

## WAR AEROPLANE DOES DAMAGE TO FEDERALS

### Dedier Masson Drops Bombs on Huerta Soldiers, Killing Many

Douglas, Ariz., June 23.—Dedier Masson, in his war aeroplane, late Saturday forced the gunboats Guerrero and Tampico to steam out to sea from Guaymas harbor.

Reports received by the constitutionalist committee here also declared that Gen. Ojeda's federals were being held in by the state troops fighting some miles north of the California gulf port.

The French aviator was accompanied on his flights by Capt. Manuel B. Alcalde, who assisted in dropping the bombs over the town and the two Mexican gunboats lying in the harbor. Just before dusk Masson landed to get ammunition.

An official message received this afternoon from Governor Pesquiera said the battle of Ortiz, begun Thursday, had been resumed and that the rebel war aeroplane, piloted by Dedier Masson, the French aviator, had done much execution among the federals commanded by Ojeda.

Pesquiera also asserted that the Huerta commander was entirely surrounded and could not get away unless he cut through the lines of constitutionalists, who greatly outnumbered his force.

Masson, according to the message, dropped one bomb that killed fifty-two men. These and a hundred other federal dead, together with seventy rebel dead and seventy wounded men, were brought to Hermosillo on a military train.

English Baby Cars, at 758 Fort St.

**Cheap Country Home In Saanich**

Half-acre of land with nice four roomed cottage, outbuildings and fruit trees. Frontage on two roads. Price $1575, on terms.

**A. S. BARTON**

Member of Victoria Real Estate Exchange.

215 Central Building. Phone 2901

DOMINION TRUST COMPANY

**The Corporate Assignee**

Lawyers and business men alike have been interested in the recent decision of a Supreme Court judge to the effect that companies are debarred in this Province from acting as assignee for the benefit of creditors.

This decision in no way affects the Dominion Trust Company, which has specific statutory authority to act in this capacity. It is the ideal assignee, just as it is the ideal executor and trustee.

**Dominion Trust Company**

909 Government Street

HUGH KENNEDY

Local Manager

## SCENTS MYSTERY IN DEATH OF FLAGLER

### Cousin of Millionaire Tells of His Visit to Relative at West Palm Beach

New York, June 23.—Amaza Plummer Flagler, cousin of the late Henry M. Flagler, who casts a certain air of mystery about the death of his relative, declares that unless Harry Harkness Flagler, son of the late millionaire, sees fit to make inquiry into the matter the case will pass into the category of the unsolved riddles.

"When I arrived in West Palm Beach," said Mr. Flagler, "I expected merely to look upon the dead form of my cousin and come back to New York. But I found that he had been removed from White Hall to a row of cottages a mile away. I found that I was not to be informed even which cottage my cousin occupied.

"Mrs. Flagler was with him, but she had dismissed all the old servants and maintained a strict censorship over all news of her husband. With my secretary I went out to West Palm Beach in a wheel chair. A man on a bicycle preceded us all the way, and when we arrived at the row of cottages he dismounted and demanded to know what I wanted. I told him that I wished to see Henry M. Flagler. He said that it would be impossible. When I told him that I was a Flagler and a cousin of the sick man, he said that I would have to speak to J. B. Parrott.

"I asked where Mr. Parrott was, and to my surprise saw Mr. Parrott in a motor car not ten yards back of me.

"He told me in a most offensive tone that I might not see my cousin, and thereafter I found a detective shadowing me everywhere I went.

"Why Henry should have cut Harry out of his will with nothing except the 5,000 shares of Standard Oil stock is more than I can fathom, because I recall distinctly a conversation that I had with Henry in Washington in 1906 in which we discussed the estrangement between father and son. Henry at that time was brooding over the fight.

"I called to Henry's attention the fact that it was the father of Harry's mother who gave him, Henry, his start in life. Henry M. Flagler had nothing until he married Miss Harkness. Then her father established him in the salt business in Michigan. He failed, and again they came to his rescue. They bought him a place in the firm afterward known as Rockfeller, Andrews & Flagler.

"When Henry complained that Harry had done nothing greater than attend the Seely dinner, I reminded him that with all his failings, Harry had inherited them from his father who owed everything to the family of his wife.

"He shook hands with me and declared that he saw the whole thing in a different light then.

"Dr. Keenan, a village physician and a cousin of Mrs. Flagler, was Henry's sole medical attendant. He was financially able to have the greatest experts of Europe and America at his bedside. Why were they not there?

"This is all I know. Unless Harry Flagler sees herein sufficient provocation to start an investigation the matter must drop. I profit neither one way nor the other."

From Palm Beach comes word that the removal of Henry M. Flagler from White Hall to the row of cottages was not regarded as mysterious, inasmuch as White Hall had no veranda whereupon the invalid might get the air. Intimations of mystery are scouted throughout by the Palm Beach dispatches.

## SEVEN KILLED WHEN FREIGHTS COLLIDE

### Head-on Collision Near Delmar Causes Death to Men Supposed to Be Tramps.

Clinton, Ia., June 22. — Seven men were killed and another probably fatally injured in the wreck of a freight on the Chicago, Milwaukee & St. Paul Railroad near here to-day. The freight train, speeding down a four-mile hill between Delmar and Downs Station, crashed head-on into a gravel train two miles east of Delmar at noon. Both engines were wrecked and twenty-eight cars were piled on the demolished train.

Two wrecking crews worked six hours clearing their way to the car in which the bodies were found. The victims have not been identified and are believed to have been beating their way in an empty freight car. The injured man is a Japanese laborer, who was brought to the hospital here.

None of the crew of either train was hurt.

## TERRA COTTA EAGLE CRASHES THROUGH CAR

Chicago, June 23.—The head of a terra cotta eagle, an ornament on the cornice of the lofty Columbia memorial building, fell 200 feet to State street Saturday.

It struck a street car, passing through the car like a cannonball, cutting a clean hole in the roof, and through a seat, which, fortunately, was empty.

The head measured eighteen inches long and was more than a foot thick. The corner where the accident occurred is one of the busiest in the downtown business districts.

### SPAIN ACCEPTS.

Washington, D. C., June 23.—Spain has accepted in principle Secretary Bryan's proposal for international peace. Eighteen nations now have accepted Mr. Bryan's invitation to consider his plan.

English Baby Cars, at 758 Fort St.

## THREE DEATHS FROM REAL ESTATE DISPUTE

### Persons Carried Out by Undertow at Ocean Beach Yesterday

San Diego, Cal., June 22.—A petty real estate war, which resulted in the tearing down of signs of warning at a dangerous spot at Ocean Beach, was the cause of three deaths by drowning yesterday.

The dead are: John Stewart Brown, a lifeguard for the bathing house of J. D. Kerny; John L. Manson, aged 19, a seaman of the cruiser California, who has a sister living in Los Angeles, and an unidentified man, believed to have been a sailor.

Two other persons are reported to have been rescued only a few minutes before. Brown's death was dramatic and that of a hero. Robert Oxtoby, a powerfully-built man more than six feet in height, ventured beyond his depth, and into the undertow that is marked by breakers, but no longer by danger signs on the beach. Oxtoby called for help, and thousands of beach visitors heard the call. Brown hastened to the rescue.

Other swimmers went to Oxtoby's rescue when another cry for assistance came from the dangerous spot. Brown, seeing at a glance that Oxtoby was safe, hurried to the assistance of the second man, Manson, who was rapidly being carried out to sea by the undertow, but was too late.

The danger spot at the beach is a rip in the sandbar, where the undertow runs like a mill race, and it was there that both Manson and Brown were carried to their deaths.

While Brown was struggling to reach Manson and save him, a third swimmer, whose name is unknown, became entangled in the rip and lost his life. Brown's body was the only one recovered.

Brown is reported to have a wife and seven children in Sacramento.

## IS ARRESTED UNDER LAZY HUSBANDS ACT

### While Man Inquires of Police Telephone is Located and Officers Go After Him.

Seattle, June 23.—George Riggs, 22 years old, 165 Dexter street, an automobile mechanician, heard that a warrant had been issued for his arrest under the lazy husband act, and inquired at the police station if such was the case. While he was talking over the phone Motorcycle Policeman Hi Follerich went from the police station to the Winfield hotel, and placed Riggs under arrest. The warrant was obtained on Wednesday by Mrs. Riggs.

Riggs heard from an expressman yesterday that the warrant had been issued, and he called the station from his hotel, the Winfield. He was held on the telephone, engaged in conversation, while Capt. W. H. Searing and Police Operator J. T. McGill ascertained the location of the 'phone. Follerick was detailed to make the arrest, and he arrived at the Winfield while Riggs was talking to the police station.

Follerich took the receiver from Riggs' hands and called for the police auto. Riggs is held in the city jail pending arrangements for furnishing $1,000 bail.

### NEW ZEALAND CONSERVATION.

Ottawa, June 23. — Prof. E. Prince will shortly proceed to New Zealand, where he will organize a system of conservation and protection for that country. It was at the solicitation of Col. Allen, New Zealand cabinet minister, that the Canadian government loaned Prof. Prince. He will sail from Vancouver next month.

Roofs Made Fire-Proof by Newton & Greer Co., 1326 Wharf Street, makers of "Nag" Roof composition.

**Buy Your Wedding Presents Here and Save 25%**

When down town have a look at Little & Taylor's window, 611 Fort street, for suitable wedding presents in Silver, Rich Cut Glass, etc.

THAT THE PUBLIC fully appreciates good service is demonstrated by their co-operating in this money-saving opportunity.

PLEASE NOTE—The offerings are so exceptional that quantities are necessarily limited. We would urge upon those who would avail themselves of this sale to come early.

**Little & Taylor**

Jewellers, Watchmakers and Opticians.

611 Fort Street.

**BEERS and WINES FROM OUR . . . Ice Chest**

Wines and Beers for the table, the invalid or the connoisseur.

SCHLITZ BEER on ice, per doz. quarts, $3.00

SCHLITZ BEER on ice, per doz. pints, $2.00

CHAMPAGNE — Cliquot and Charles Heidsieks.

HEIDELBERG GERMAN LAGER BEER on ice, 1 doz. pints . . . $1.00

CHAMPAGNE — Pommery and Greno, vintage and unvintage.

**The Hudson's Bay Co.**

Family Wine and Spirit Merchants.

Open Till 10 p.m. 1212 DOUGLAS STREET Phone 4253

VICTORIA CARNIVAL WEEK—Aug. 4 to 9, 1913

**BEAUTIFUL CADBORO Highlands**

BEAUTIFUL is the one word which adequately describes CADBORO HIGHLANDS, which is within walking distance of car and commands a truly magnificent view of the City and Straits.

**Prices Per Lot From $850**

One-fifth cash and the balance over two years

DON'T BUY ANY OTHER PROPERTY UNTIL YOU'VE SEEN "CADBORO HIGHLANDS"

**Monk, Monteith & Co. Ltd**

Members Victoria Real Estate Exchange.

Corner Government and Broughton Streets. Phone 1402

PHONE 536

604 CORMORANT STREET

*There's Trouble Ahead*

And we want to tell you how to avoid it. Owing to the present labor troubles there will certainly be a big coal shortage as soon as cooler weather returns and folks who don't lay in coal now are meeting the trouble half way. Think the situation over, ask anyone who really knows the facts, and you will then agree with us that it would only be common sense to BUY COAL TO-DAY. Buy Painter Coal and get Painter Service free.

R | Rogerson & Moss | M

**Mount Douglas Park**

Fernwood Avenue, four good lots, black soil, no rock; spring, with good water on property close to Cordova Bay. These are exceptionally good buying; each lot is 50x144. Price for the four is only ..... $800

$150 cash, balance very easy.

R | Phone 946 622 Johnson St. | M

**School of Handicraft and Design**

719 Courtney St., Victoria.

Lessons in the following subjects, 1.30 to 9.30 P. M.:

Wood Carving—Miss Hendy, Monday.
Artistic Bookbinding—Miss Lang, Monday.
Practical Designing—Mr. Bergvelt, Tuesday.
Clay Modelling—Mr. Mold, Wednesday.
Jewellery—Miss O. Meadows, Wednesday.
The Principle of Design—Miss Mills, Thursday.
Metal Work—Mr. Mold, Friday.
Classes commence April first.

TERMS—$6 per quarter for one subject, payable in advance, or $4 each for two or more subjects, one lesson a week in each subject.

For further information apply to the instructors at the above address.

**The Provincial Royal Jubilee Hospital**

Incorporated 1890.

The annual meeting of the directors and subscribers to the Institution will be held in the City Hall, Victoria, on Thursday, 26th June, at 4 o'clock p. m.

BUSINESS—Receiving the annual report of the directors, the treasurer's statement for the year ending 31st May, 1913, and the election of the directors.

The four following directors retire, but are eligible for re-election: Mrs. C. W. Rhodes, Messrs. Simon Leiser, A. Wilson, J. A. Mara.

Donors and subscribers can vote for four (4) members only. The City Council nominate five (5), the Provincial Government three (3), and the French Benevolent Society three (3), making a total of fifteen directors.

All donors of money, $50 and upwards, and annual subscribers of $5 and upwards are eligible to vote for the election of directors.

G. P. CARVER, Secy.

Victoria, 11th June, 1913.

**DESKS CHAIRS**

GLOBE WERNICKE FILING CASES AND BOOKCASES

**Victoria Book & Stationery Co., Limited**

1004 Government Street, Phone 63.

## Repairing Watches

Your watch may go well for many years without attention, but all the time lack of oil and fine particles of dust and grit gathering in it wear out important parts very quickly; and so, when it does finally break down, the cost of repairs is proportionately greater.

Don't treat yours like that. Bring it to us and have it thoroughly overhauled.

EXPERT WATCH REPAIRERS.

**REDFERN & SON**

Diamonds and Gold Jewellery. Victoria, B. C.



## GIVES A POLISH LIKE A MIRROR

TRY MEYERS PUTZ CREAM WHITE LIQUID METAL POLISH

| | |
|---|---|
| ½ Pints | 25¢ |
| Pints | 45¢ |
| Quarts | 75¢ |
| ½ Gallons | $1.25 |

The best things out for polishing brass, copper, zinc, nickel, etc. It gives a LASTING polish.

**Drake Hardware Co., Limited**

1418 Douglas. Phone 1646.



## HEINTZMAN & CO.

Convenient Terms of Payment

1850-1913—Sixty-three Years of Supremacy

When better Pianos are made, "Ye Olde Firme," Heintzman & Company will build them.

**GIDEON HICKS**

**Piano Company**

Opposite Post Office



We have installed a

## Private Telephone Exchange

Our number for all departments now is

**5310**

Ask our private operator for department you require.

NOTE—We always have lines disengaged now.

**E. G. Prior & Company, Ltd. Lty.**

Victoria Vancouver Kamloops, B. C.



## TO RENT

**45 Feet Windowfrontage**

Store in one of the most central positions, corner of Broad and Johnson streets. Can be had at a very low rent on account of the tenant leaving for England. The use of fireproof safes, counter glass cases, wall cases, etc., can be had if required at a nominal rent. This offer must be taken up before the first day of July, 1913, or it goes out of my hands. Apply at the premises

**Stoddart's Jewellery Store**



**DON'T PUT YOUR ASHES IN WOODEN BOXES**

GET A GARBAGE CAN

**B. C. SHEET METAL WORKS**

Phone 3567. 1916 Oak Bay Avenue


The exiting employee need not "stop the wheels of ways in which to make money "go to work."

## BANKERS ENDORSE CURRENCY REFORM

### No Reference Made to Bill Recently Prepared by Democrats

New York, June 23.—Methods which should be pursued in reforming the currency system of the country, according to the views of the American Bankers' Association, are outlined in a detailed statement issued by the currency commission of that organization. The statement, which answers thirty-three questions formulated by a sub-committee of the commission on banking and currency of the United States senate, was prepared by the commission, which recently convened at Atlantic City, N. J.

The commission indorsed the currency plan devised by the national monetary commission, of which Senator Aldrich, of Rhode Island, was chairman. It made no reference to the bill recently prepared at Washington with the co-operation of President Wilson.

Its recommendations, in fact, were framed before the publication of the administration bill. The commission urges that whatever system is adopted it be kept out of politics.

The commission made no attempt to formulate a complete currency system, its recommendations being guided by the questions put to it by the sub-committee of the Senate. It did state its belief, however, that a central banking institution should be established, under governmental control. No reference was made as to methods to be employed in the regulation of such an institution or the appointment or election of its managing heads.

In expressing its ideas as to the establishment of a central bank, the commission, while not declaring for the creation of an institution similar to the great central banks of the principal European countries, points out that "the experience of commercial nations is that results can be accomplished better by the creation of a privately-owned central organization, dominated and controlled by the government, as, for instance, the Imperial Bank of Germany or the Bank of France. It serves to take the matter out of politics.

"The great danger," the statement continues, "is that if borrowers go direct to the treasury, politics will become an all-important and dominating influence."

In answer to the direct question whether there should be a central reserve association, with branches, or a number of reserve associations, without central control, the bankers replied:

"In our opinion one central reserve association, with branches, would best serve our present necessities. Failing that a small number of regional reserve associations, also with branches, might be organized to serve the purpose. The smaller the number of regional reserve associations, however, the more effective the reserve control. If there are to be a number of regional reserve associations they should be under some kind of control, in which both the government and the various associations should have representation."

The commission does not favor continuance of bond-secured currency, the objection being that the volume of currency is thus arbitrarily limited.

## ENGINEERS DROWNED NEAR NEW MADRID

### Nine United States Engineers Go Down When Survey Boat Capsized.

New Madrid, Mo., June 22. — Nine members of a party of fourteen United States engineers and other government employes were drowned near New Madrid, Mo., late to-day, when the United States survey boat Beaver, which the party was aboard, was capsized in a storm. None of the bodies have been recovered.

The boat sank near Hotchkiss Light on Snakey Bend, and as soon as a report of the accident was received here, word was sent to Memphis and the government steamer Chiska hurried to the scene. Five men on board were saved.

The Beaver, a small craft of the canal boat type, left Memphis last Friday for Snakey Bend, in the Mississippi, about seven miles north of New Madrid, where a survey was to be made preliminary to the construction of revetments. The boat had proceeded to a point about four miles above this city, and was near midstream when the storm broke with but little warning.

Before the craft could be made ready to face the wind it was overturned and sank. The men drowned presumably were caught in the wreckage and drawn down with the boat.

## HURLS BRICK THROUGH SCOTLAND YARD WINDOW

London, June 23.—Gertrude Shaw, a militant suffragette, hurled a brick through a window of the Scotland Yard police headquarters Saturday afternoon and subsequently was sent to prison for a term of three weeks.

Miss Shaw is a member of the Women's Social and Political Union and was one of the women who distinguished themselves in April by capturing the monument commemorating the great fire.

Her exploit of to-day, she declared, was a protest against the treatment of Mrs. Emmeline Pankhurst and other suffragette prisoners.


*Fizzy Drinks*

Are popular with the whole family. Try Wedd's Effervescing saline. It's delicious.

75¢

**AT HALL'S**

(The Central Drug Store)

Phone 291 702 Yates Street



*Angus Campbell & Co., Ltd., 1008-1010 Government St.*

*Our Phone No. Is 161*

# *Exquisite Summer Gowns*

—AT—

**Campbell's**

*"THE FASHION CENTRE"*

Exquisite indeed are the beautiful features which characterize the gowns we are showing now. Gowns for the garden party, for formal calls, for teas and for any functions—and considering the richness of the fabrics, the high-class trimmings, and wonderful laces, combined with the best efforts of the dressmakers' art—and this all ready to wear, without the trouble and tiresomeness, and fatigue of choosing, measuring and fitting—you will find the prices very moderate and the gowns fit for any occasion.

**We Shall Be Happy to Show You This Beautiful Collection**

**Lovely Voile and Marquisette Dresses,** richly embroidered and combined with pretty silks; $35 to..... **$20.00**

**Rich Crepe de Chine Gowns** in lovely colors and black; each one an "individual," and embodying all the newest draped effects; trimmed with delightful laces, etc., $75 to ..... **$25.00**

**Moire Silk Gowns,** two very handsome examples are a navy blue at $55, and a champagne at ..... **$35.00**

**A Gown of Glorious Black Brocade Crepe Meteor** is very distinctive. Marked **$65.00**

**Quaint and Pretty Frocks** of white French muslin, with overdress of Dolly Varden voile, rosebuds printed on the white ground. Priced only at ..... **$20.00**

**Smart Little Dresses** for the young miss, in fine cream and white serges, suitable for afternoon teas and any occasion. Prices $18 to **$10.50**

**Lingerie Dresses** too numerous to mention. There are scores of these fascinating frocks, so dainty and cool, and now is the time to wear them. Prices as high as $35, as low as..... **$3.75**

**A Splendid Range** from $5.00 to ..... **$12.50**

**Charming Dresses** of satins, taffetas, stripes, brocades—all that is new and beautiful in dress, $15 up to **$30.00**

**Campbell's**

"THE FASHION CENTRE"

**Smart Walking Dresses** of fine wool fabrics, cashmeres, corduroys, poplins, fine serges, etc. Every imaginable wanted shade, and in the best of designs and styles. $10.50 up to **$35.00**


## FORREST, IRVINE, BEST AND KELLY IN CABINET

### Labor Leaders Will Not Assail Cook Ministry if Legislation Satisfactory.

Melbourne, June 22.—Although Hon. J. H. Cook, leader of the Liberal party, has accepted a commission to form a government, the personnel of his cabinet has not yet been announced. It is generally considered that Sir John Forrest, postmaster-general in the last Liberal administration; W. H. Irvine, Sir Robert Best, ex-minister of customs, and Senator Kelly will be included

Labor leaders have intimated that their party will not assail Mr. Cook's position as long as he does not attempt to pass legislation that is unacceptable to the Labor party or makes no attempt to repeal recent Labor legislation.

The opposition will be as strong as is possible, as the Liberal majority is represented by one member, while the parties will be equal when a speaker is elected from the Liberal ranks.

## FIFTY ARE INJURED IN ACCIDENT ON RAILROAD

Rochester, N. Y., June 23.—Fifty persons were injured, some of them seriously, when a Pennsylvania railroad excursion train was derailed near Sterling station yesterday. The train was filled with excursionists bound for Olean, Rock City and Bradford, Pa.

While the train was running at about forty miles an hour, three of the five coaches left the track, rolling down an embankment. As it rounded a curve the smoking car left the track, followed by all but two coaches. The locomotive also remained on the track, breaking away from the train after dragging the coaches about 200 feet.

### ROBERT W. SERVICE TO WED.

Toronto, June 22.—Reports here state that Robert W. Service, the Canadian poet, will shortly wed Mademoiselle Germaine Bourgoin, of Paris, in that city, afterwards taking a motoring trip across France, Switzerland and Italy. Mr. Service is well known in British Columbia.

### TOWN NEARLY DESTROYED.

Bakersfield, Cal., June 22. — The oil town of McKittrick, located about 40 miles west of here, has been almost completely destroyed by fire. Nearly all of the principal business houses have been razed. The loss is estimated at $150,000.


# Bargains in Furniture Carpets, Linoleum, Etc.

We are showing a splendid line of Furniture for the home, not a stock of high-priced articles, but goods well made and moderately priced. We aim to please those to whom every dollar counts, and our guarantee "Goods as represented or money refunded" protects our customers absolutely. We invite you to inspect our stock and compare values and prices. You are welcome whether you intend to purchase now or later. We allow a discount of ten per cent off regular prices for spot cash. Packing and shipping free.

**Window Blinds**

We use nothing but the best hand-made Oil Opaque and the famous Stewart Hartshorn Rollers and guarantee every Blind we make to give perfect satisfaction. All colors to choose from. Let us give you our price.

**Window Awnings**

Let us measure and give you our low prices on Awnings.

**Carpets**

Don't fail to see our stock of Carpet Squares, Rugs, etc. We have a splendid showing at most moderate prices, including Wool, Tapestry, Brussels and Wilton Rugs. Also a nice line of Body and Stair Carpets. We invite you to see these new goods.

**New Arrivals**

Just arrived and placed in stock, newest designs in Printed Linoleums and Oilcloths, also Inlaid Linoleums, all moderately priced.

**Extension Tables**

We have a splendid showing of Extension Tables now. Call and see them while the stock is complete.

**SMITH & CHAMPION**

1420 Douglas Street "The Better Value Store" Near City Hall


### BOOTBLACKS ORGANIZE.

New York, June 23.—More than ten thousand bootblacks in and around this city laid down their brushes and folded their shining cloths at 3 o'clock yesterday afternoon and called it a week. It was the first official act of the newly-organized bootblacks' union.

The bootblacks explained that they were prompted in fixing an early closing hour on Sunday afternoon because it was the only opportunity for them to have a few hours' recreation.

### G. T. P. ENTERS APPEAL.

Ottawa, June 22.—The G. T. P. Railway Company has entered an appeal to the privy council against the railway commission's decision that Fort George must retain its name and not be known as Prince George, as planned by the railway company.

### STRUCK BY LIGHTNING.

Little Rock, Ark., June 23.—One man in attendance on a revival meeting being held here in a big tent yesterday was killed and five others were injured when a bolt of lightning struck an electric light wire and was carried by it through the tent. Three adjacent residences were struck by lightning also and destroyed by fire.

# THE DAILY TIMES

Published daily (excepting Sunday) by THE TIMES PRINTING & PUBLISHING COMPANY, LIMITED

Offices.....Corner Broad and Fort Sts.
Business Office.....Phone 1090
Editorial Office.....Phone 45

SUBSCRIPTION RATES

Daily—City delivery.....50c. per month
By mail (exclusive of city).....$3.00 per annum
Semi-Weekly—By mail (exclusive of city).....$1.50 per annum
Postage to United States $1 per year extra

COPY FOR ADVERTISEMENTS

All copy for display advertisements must be at Times office before 6 p.m. of the day previous to the day of insertion. This is imperative. When this rule is not complied with we do not guarantee insertion.


## LAND SETTLEMENT.

Sir Richard McBride took occasion at an informal gathering at the German Club on Saturday night to reply to the rapidly growing army of critics of his land administration. He declared that their principal contention appeared to be that there was no more crown land available for pre-emptions and said that there were millions of acres in the province at this moment open for settlement. He is altogether mistaken in his diagnosis of the criticism which even people of his own political faith have lodged against his government. It is not claimed that there is no more land available for pre-emption, but, what everybody knows, that the finest tracts have been handed over to speculators for a song, making settlement impossible. This is so self-evident that it is almost unnecessary to quote the record in proof of it. And in this connection we may point out that the fact is not denied in the column and a half harangue with which the Premier regaled himself at the German Club.

—

Everybody is familiar with the Ootsa Lake transaction, with which the law firm of a member of his own government was associated. Everybody knows that special advantages were given to political friends to corral lands along the routes of projected railways, so that the settlers might be the victims of a species of polished highway robbery when they came to this province in the hope of going into farming. There are less occupiers of farm lands in proportion to the population here to-day than there were ten years ago. The Premier's own figures furnished to the legislature showed that of the large number of people who came to British Columbia in the last year only seven per cent. went on the land, the remainder flocking to the cities. And we know that thousands of them are desirous of taking up agriculture. The rush for the limited number of homesteads opened by the federal government in New Westminster district a short time ago is proof positive of this. The various issues of the Provincial Gazette in the last few years have been a revelation of the activities of the land sharks, hundreds of dummy applications in the interests of speculators having filled their pages. In this way thousands of acres of land have unlawfully come into the possession of a few men. We can put our hand upon a score of young men who for a slight consideration, and in some instances for no consideration at all, permitted their names to be signed to applications to purchase land in which they were never to have the slightest interest. In this manner one energetic individual on the West Coast of Vancouver Island has accumulated thousands of acres of land which is being held at speculative prices.

—

We commend to the attention of Sir Richard McBride his own office files. On them he will see memorials from the Victoria and Vancouver boards of trade recommending the adoption of an enlightened and effective land policy. He will see similar recommendations from the various conventions of his own political party. All these prove that this province has not had a policy at all in this respect; it has been a sublime potlatch. Where are the millions and millions of acres of land available for pre-emption? Why is it that inquirers across James Bay can obtain no satisfactory information on the subject? Sir Richard might have been more explicit at the German Club banquet and disclosed the particulars of what has been the best kept secret of the generation. Listen to this gem:

"It would not be a difficult thing for the government to carry on a campaign designed to bring into the province thousands of settlers to go on those pre-emptions, but the government I have the honor to lead is not undertaking any work of this kind. We prefer to see settlement forwarded in the older communities first; we wish to see settlement continuing along the established highways of the country."

Quite so. Prices are higher along the established highways. If the remote lands of mystery were available for settlement the settler might not be so readily mulcted at speculative rates. And yet does it not seem strange that in spite of the millions expended by this province on highways through the settled districts and in railway subsidies, agriculture in British Columbia has reached the vanishing point and the Premier himself has a royal commission on the wing at this moment endeavoring to find out what is the matter?

—

The Premier had better move more quickly with regard to those Atlantis millions of acres of land in the hinterlands. In a few years this province will have to accommodate thousands of people from European countries. They will be unable to pay the high prices along the established highways, and we do not want to have them congesting the population of the cities. It is useless for Sir Richard, even at an informal gathering where politics should be eschewed, to try to bluff his way through this serious question. The fact that he is attempting to do so suggests the distressing circumstance that much success at fooling the populace has impaired his judgment.

## WHY A TITLED GOVERNOR?

The Canadian Gazette still thinks a title should adorn Rideau Hall, and criticizes those Canadian newspapers which expressed a desire to see an unembellished distinguished commoner there for a change. Thus saith the Canadian Gazette, with especial reference to the Manitoba Free Press:

"If our contemporary means that what Canada desires at this juncture of her history is a shirt-sleeves sort of Governor-General, we believe it to be profoundly mistaken."

Continuing, this journalistic high priest of snobocracy declares that one is likely to find in the governing class birth and rank associated with ability, virtue, sympathy and high breeding more generally than among any other class.

We have no "governing class" in this country. No particular division of society enjoys any proprietory right to dominate its affairs. We elect our own law-makers, and so long as they possess character and ability we are not concerned with their genealogies. The majority of our great legislators sprang from humble surroundings, and fought their way to the front by sheer ability and force of character. Why should a Governor-General without a title be a "shirt sleeves" sort of an official? Are Messrs. Asquith, Balfour, Bonar Law and Lloyd George "shirt-sleeves" statesmen? If they are let us have one as Governor-General of Canada by all means, even if, lacking a title, he does not belong to that "governing class" before which the Canadian Gazette with a servility which Thackeray would have delighted to ridicule prostrates itself. In fact, there is no reason why the post of Governor-General of this country should be beyond the reach of a native Canadian—and an untitled one at that.

—

There is this to be said of the royal house of Britain: Through its educational courses runs the idea of making men of its princes, and that is an important thing in these days when even the highest are not too high to be above the criticism of the "common herd." A dispatch from London to an American newspaper relates that "Cadet Edward," as the Prince of Wales is enrolled in the Officers' Training Corps, marched twenty miles in one day, carrying a rifle, a knapsack and a water bottle. The thermometer registered eighty degrees in the shade on the day the prince successfully underwent the ordeal, yet the report says he finished in good physical condition. On the night preceding the march "Cadet Edward" slept in a barn with his fellow cadets. He was up at five o'clock in the morning, and washed at the village pump. Many of the comrades in arms of the prince fell out, overcome by the heat and fatigue, but the royal cadet manfully finished his task. Then he refreshed himself by swimming across a pond. No molly-coddling about the prince's education.

• • •

The following was not written of the government of Canada, nor of the administration across the bay, nor of the situation in any municipality in this Dominion. It has reference to conditions in the United States generally, and is taken from the columns of the New York Sun: "Waste a half or a third; bleed us; laugh at every precept of economy; disdain the elements of sound economics; do these phrases actually embody the message of the taxpayers to their public officers? Or is there somewhere a saving leaven of intelligence and caution that will arrest the present course of nation, state and city before it brings us to inevitable catastrophe."

• • •

M. Bertillon, a distinguished Frenchman who specializes in vital statistics, says that the term of service in the French army for every male had to be increased from two to three years because of the rapidly falling birth rate. Soon, he avers, the term must be raised to five years due to the operation of the same causes. Either that or ruin for the nation, possibly ruin in any event. But it may be that the spirit of militarism in Europe will pass, as French manhood seems to be doing.

• • •

Lady Constance Steward-Richardson has just made her debut as a bare-foot dancer in a New York roof garden theatre. The British nobility is either on the male side allying itself with the stage or on the female side taking to the stage as a means of rehabilitating its fortunes. All of which will no doubt be ascribed to the land policy of Lloyd George. And yet does not history record such things as occurring throughout past centuries?

• • •

The school board of New Orleans in its wisdom has decided that marriage destroys the usefulness of women as teachers. The last lady in the service of the board has, therefore, resigned. What have the suffragettes to say to this latest declaration about the equality of the sexes?

• • •

Beef has gone up in price again. The packers in Chicago say it will go still higher. There is evidently one commodity that the possibility of tariff reduction in the United States has not driven into a panic.

## BITS OF WISDOM.

The true sage is not he who sees, but he who, seeing the farthest, has the deepest love for mankind. He who sees without loving is only straining his eyes in the darkness.—Maeterlinck.

—

Life is a succession of lessons, which must be lived to be understood.—Emerson.

—

All true work is sacred; in all work, were it but true hand-work, there is something of divineness. Labor, wide as the earth, has its summit in heaven. —Carlyle.

—

Patiently to accept the misfortunes that can neither be hindered nor avoided is a proof of wisdom.—Turkish Proverb.

—

What is a gentleman? I'll tell you. A gentleman is one who keeps his promises made to those who cannot enforce them.—Hubbard.

—

What is luxury? What is comfort for one person is luxury for another. What was luxury yesterday is comfort to-day.—Lyman Abbott.


## Do You Remember Last Winter's Coal Shortage?

Last years' coal shortage will be nothing compared with what it will be next winter for it is our opinion that the Coal situation will be **FIVE TIMES AS BAD AS LAST WINTER** for practically every mine on Vancouver Island is closed down on account of a **STRIKE.**

In order to induce people to lay in their stocks now we are selling our

**Washed Nut Coal**

at

**$5.00 Per Ton**

Delivered.

The above price is for CASH and we will not sell a pound of this Coal at $5.00 unless the cash is paid.

**Kirk & Co.**

Phones 212 and 139

618 Yates St. Esquimalt Road



## $1000 A YEAR NETT ON $12,000

On half-mile circle, 120-foot frontage.

This property has been recently leased to a responsible firm for three years, and pays as above.

One of Victoria's foremost realty men has valued this property at $15,000; but

**We can deliver it for $12,000.00 on terms.**

**E. C. Anderton**

Room 8. 1323 Douglas St.

Phone 1910.



# A CHOICE ASSORTMENT OF $45.00 AND $47.50 COSTUMES MARKED TO CLEAR AT $29.75

## Elaborately Trimmed Bridal Sets at June Sale Prices

THE June Whitewear Sale offers a very fine assortment of Bridal Sets, consisting of 3 or 4 garments, that are exceptionally well made and elaborately trimmed.

There are also a few Travellers' Sample Sets included, and they are all marked at special prices.

BRIDAL SET, consisting of gown, corset cover, drawers and skirt made of fine quality nainsook and elaborately trimmed with dainty Maltese lace and ribbon. A very dainty set, marked at June Sale price of .....$10.00

BRIDAL SET, comprising princess slip, gown and drawers, made of fine nainsook, trimmed with medallions of fine Valenciennes lace, also lace edging and satin ribbon. June Sale price .....$9.50

BRIDAL SET of four pieces, trimmed with Swiss embroidery and Maltese lace. June Sale .....$8.75

BRIDAL SET of four pieces, daintily trimmed with fine Torchon lace. Splendid value at June Sale price .....$7.50

BRIDAL SET of four pieces, gown made in slipover style, embroidered yoke set with Maltese lace insertion; skirt, corset cover and drawers trimmed to match. A very fine set. June Sale price..$12.50

TRAVELLERS' SAMPLE SETS, made of fine nainsook and elaborately trimmed with lace and embroidery. June Sale prices range from $7.00 up to .....$16.50

ROYAL WORCESTER CORSETS

EVEN the thinnest dresses may be worn over *Royal Worcester* corsets without the slightest fear of their (the corsets) showing through.

They are scientifically designed, each steel correctly placed, each section accurately cut, and every part cleverly fashioned. No steel ends protruding or unsightly edges showing.

*They Fit and Cling with Kid Glove Nicety*

**ASK OUR CORSETIERES**

## Excellent Values in Women's and Nurses' Aprons

WE have just opened up another shipment of Women's Aprons, and they are to be seen in the department on the first floor near the Music Salon. Exceedingly good values are here, in a style and price that will suit you.

OVERALL APRONS, of light and dark blue chambray, neatly trimmed with fancy braid; made in Princess style. Others are made of prints, trimmed with contrasting colors. Splendid value at ...75¢

OVERALL APRONS, of light and dark prints, in fine stripes and spots; trimmed with bands of plain chambray; made in various styles. Good value at.....90¢

OVERALL APRONS, of extra good quality English prints, made in Mother Hubbard style. Special at .....$1.00

OVERALL APRONS of good quality chambray, with and without sleeves; made in various styles. Each at .....$1.25

NURSES' APRONS, of heavy white linen, extra large sizes. Special value at .....$1.00

NURSES' APRONS of white linen, finished with a neat hemstitch, pocket and bib. Exceedingly good value at .....65¢

APRONS of white linenette, with and without bib, full sizes. Special at ....35¢

First Floor.

## $45.00 and $47.50 Costumes Selling at $29.75

EVERY woman loves a smart costume, but the pinch lies in the fact that it's not every woman who can afford to indulge in the styles she likes the best. However, here's a chance to indulge without being extravagant. Not a single costume is worth less than $45.00, and most are worth far more, so no matter which garment you choose you are sure of getting a bargain that cannot be duplicated.

Fancy styles are here in a great variety of materials and colors, and all are lined with good silk or satin.

We prefer that you see the garments than attempt to describe them, for words are totally inadequate to convey to your mind the rich appearance that the graceful lines, fine materials and soft, rich colors give to the costumes.

Mantle Department, First Floor.

## Extremely Smart Novelty Styles in Women's Summer Dresses

All that is new in the way of novelty effects is to be seen in this bewildering array of Women's Summer Dresses. There are absolutely no two garments alike and no matter how we tried to describe them we could not give you an adequate idea of their charmimng styles, beauty or quality. They must be seen before they can be appreciated. Women who are interested in the fashion tendencies will find much that will interest them and we draw your special attention to the showing in the View street windows, or, if you prefer, visit the Mantle Department, where you will find rack after rack full of the loveliest styles in Dresses for summer wear that you ever set eyes on. They are to be had in light summer weight ratine, Turkish cloth, muslins and striped effects, and there's a color to suit every complexion, and a style for every figure from a misses' size to ladies'. Some of the smartest novelties are in the over-dress and long-pointed-coat effects; others finished with fancy belts. The Bulgarian trimmings are very prominent. Values at $15.00, $17.50 and .....$20.00

See View Street Windows.

## Cool Shoes for Hot Days

THOSE who do a lot of walking or standing in hot weather know how trying it is to the feet. They get hot and tired and it makes one feel altogether weary. Here's a list of shoes that have been designed to keep the feet cool on the hottest day.

WHITE CANVAS PUMPS, with turn soles and white heels, detachable straps. Per pair .....$1.50

CANVAS OXFORD SHOES in black or brown. Per pair .....$1.50

WHITE POPLIN Button Oxford Shoes with turn soles and white heels. Per pair .....$2.50

WHITE BUCKSKIN PUMPS, ribbon bows, with the narrow toes. Per pair $3.50 and .....$2.50

WHITE BUCK Button Oxfords. Per pair $5.00, $4.50 and .....$3.50

WHITE BUCK BUTTON BOOTS. Per pair $6.00, $5.00 and .....$3.50

WHITE CANVAS Buck Button Boots. Per pair $3.00, $2.50 and....$2.00

CHILDREN'S White Buck, Ankle-strap Pumps. Per pair $2.25, $2.00, and .....$1.75

First Floor.

## High-Grade Linens at Remarkably Low Prices

THE thrifty housewife should take advantage of these June Sale values to buy an extra table cloth or two, or a set of table napkins; for there are values included in this list that we cannot repeat at the price, when present stocks are cleared. Space will not permit our giving a full list here; but there are many other bargains to be found in the department.

LINEN TABLECLOTHS, 45 x 45 inches; in pretty damask designs, and the right size cloth for afternoon tea or for picnic use, for .....75¢

TABLECLOTH in a large size, size 63 x 63 inches, in a fine grade of linen; a pure bleach and a full range of designs to choose from. Easily worth $2.50. June Sale price .....$1.50

PURE LINEN TABLECLOTH. Every thread guaranteed pure linen. The designs include the famous Fleur-de-Lis, polka dot and Shamrock patterns. Sizes 2 x 2½ yards each. June Sale price .....$2.75

HIGH GRADE LINEN TABLECLOTH. One of the largest ranges we have ever had to choose from at these prices. All are pure linen, and double damask designs, including additional new patterns. Sizes 2 x 2, 2 x 2½, 2 x 3 yards, and prices vary according to quality and size from $10.50 down to .....$3.00

TABLE NAPKINS, either hemmed or unhemmed; 17½ x 17½. This is a splendid line, and the value can only be appreciated by seeing them. They will sell quickly at this price. Per dozen .....$1.00

TABLE NAPKINS, in various pretty damask designs. A fine, perfect weave and a good size, 20 x 20. Worth $2.50 per dozen. June Sale price .....$1.50

HIGH GRADE LINEN NAPKINS, in both hemmed and unhemmed, in a fine range of qualities, designs and prices. Patterns here to match all cloths. Per dozen from $10.00 down to .....$3.00

BLEACHED TABLE DAMASK for those who require special size cloths. We have a large variety of patterns in linen and cotton and guaranteed pure linen. They come in our usual popular designs, and vary in width and quality. Priced from, per yard, 35c, 40c, 45c, up to .....$1.25

# DAVID SPENCER, LIMITED

## The Life of a Strop

Is not usually a very long one, and that's why we talk so much about the

"NOXALL" RAZOR STROP

It's built to stand the hardest usage and to last for years. Only $1.25, and it does make a real difference to a razor.

**C. H. BOWES**
1228 Government Street.
Phones 425, 450

## SOUTH SAANICH

152 acres all under cultivation, with 1,500 ft. waterfront. Close to B.C.E. carline station. West road through property. Will subdivide well. This property is below present market value and terms are easy.

To let, a new 8-room house.

**J. F. BELBEN**
617 Cormorant Street
Telephone 1166. Residence R2684

## 5 Lots at Port Angeles CHEAP

8-roomed house on Rosebery Street .....$7000

**A. H. MITCHELL**
512 Sayward Blk. Phone 2801

## Good Buys

**QUADRA STREET**—Choice lot, 50x135, with lane, between Hillside and King's Road. **$5000.** Terms.

**HARRIETT ROAD**, close to car, fine high lot, 50x160, for **$1500.** Terms.

**IRMA STREET** — A fine lot, 50x140, for **$1250.** Terms.

**Inside the Half-Mile Circle**—Lot 40x120, revenue $40 monthly, railway trackage. **$7500.** Terms.

**OXFORD STREET**—New four-room cottage, full basement. **$4000.** Terms.

**CORDOVA BAY** — Waterfront lot, best part of the beach. **$2500.** Terms.

**John Greenwood**
Phone 1425. Res. Phone R 1797
Real Estate. Fire Insurance.
613 Sayward Bldg., Victoria, B. C.


## Municipality of Esquimalt Taxes

In order to save the rebate of 1-6, taxes must be paid on or before the 30th day of June, 1913 at Municipal Hall, near Soldiers and Sailors' Home, Esquimalt Road.

A. B. ELLIS,
Collector and Treasurer.


## Fairfield Estate

It is situated on Oxford street and is one block from the Cook street car line. A good big lot, well fenced, splendid soil, will raise anything, and there is a 20-foot lane at the back, a new garage with cemented floor, good view of the Olympian range of mountains, and 4 blocks from the Dallas road. The house is a new bungalow cottage, very "unique," with cemented cellar and foundation, all modern conveniences and furnace, all quite new, fresh and clean, good big porch, cut stone to veranda and stone pillars, 6 rooms, finished, toilet finished in white enamel, medical cupboard and shaving glass, 3 bedrooms finished white enamel, dining room and sitting room, beamed ceilings, and tinted, open fireplaces, lots of light, big windows, hardwood floors inlaid. The price for a quick sale is only $5,500, with terms, being the cheapest buy I know of or have seen.

**ALBERT TOLLER**
604 Yates St., Room 9.


# BRIEF NEWS OF THE CITY

**Ladies' Tailor.**—Wm. Stewart, men's and ladies' tailor, room 5, Haynes Blk., Fort street. •

o o o

**Victoria Carnival Week, August 4th to 9th, 1913.** •

o o o

**Hanna & Thomson, Pandora Ave.**—Leading Funeral furnishing house. Connections, Vancouver, New Westminster and Winnipeg. •

o o o

**S. P. C. A.**—Cases of cruelty 'phone Inspector Russell, 1921; secretary, L1738. •

o o o

**"The B. C. Funeral Co., Chas Hayward, president, 734 Broughton street.** Calls promptly attended to. Phone 2235. •

o o o

**Economy Wet Wash Laundry.**—Family wash, 75c. a week. Clothes returned on the following day, thoroughly washed. Phone 2339. 2612 Bridge Street. •

o o o

**H. Harkness & Son, wholesale and retail wallpaper dealers, 917 Pandora avenue.** Estimates furnished. •

o o o

**The Hospital for Sick Lawn-Mowers is at 614 Cormorant.** Cure guaranteed. •

o o o

**G. S. Biswanger, Esquimalt Fuel Company.**—South Wellington Coal, $7.50 a ton. Orders promptly attended to. Phone F2993. •

o o o

**Phoenix Stout. $1.50 per doz. qts.** •

o o o

**Autos for Hire.**—Balmoral Hotel Night and day phone 4473. •

o o o

**Take the Large Auto Tally-ho Dixieland on your picnic.** Phone 3355. •

o o o

**Phoenix Stout. $1.50 per doz. qts.** •

o o o

**For fire, marine, automobile, liability, sickness and accident, plate glass, elevator and employers' liability,** consult Gillespie, Hart & Todd, general agents for British Columbia. All claims settled and paid by our office. •

o o o

**For That Next Picnic at Goldstream** take the big auto tally-ho Dixieland, 52 passenger. Rates reasonable. Phone 3355. •

o o o

**Phoenix Beer, $1.50 per doz. qts.** •

o o o

**That a Dirty Engine** uses more gasoline than it should is well known. If you will burn Shell Motor Spirit and Siberian Auto Oil, you need not have a dirty engine. Spragge & Co., phone 1044. •

o o o

**Phoenix Beer, $1.50 per doz. qts.** •

o o o

**"Nag" Roof Compositions are fireproof** and add years to the life of an old roof. See New'n & Greer Co., 1326 Wharf Street. •

o o o

**The Belsize Motor Stage** will again run to Cordova Bay, starting June 29. •

o o o

**Take the Large and Roomy Auto Tally-ho Dixieland for Cordova Bay** for your club's next outing. Phone 3355. •

o o o

**The Belsize Motor Stage** will again run to Cordova Bay, starting June 29. •

o o o

**Interest at 4 Per Cent.** is paid by this Corporation on Savings Deposits, subject to cheque. Home Savings Banks loaned to Depositors free of charge. Our office is open Saturday evenings from 7 to 9 for the convenience of Depositors unable to transact their business during the day. THE BRITISH COLUMBIA TRUST CORPORATION. Authorized Capital $1,000,000. Victoria office, 734 Fort Street. •

o o o

**English Baby Cars, at 758 Fort St.** •

o o o

**Let the Kid Dig.**—Get him a kid's spade. Get the strong kind, the good kind, the durable kind; be kind to the kid and get him an English spade, 25c, 40c and 60c. at R. A. Brown & Co.'s, 1302 Douglas Street. •

o o o

**Power Vacuum Cleaner. Phone 2405.** •


He that hath not health hath nothing.

**MILLINGTON'S PILLS**

Braces up the nervous system, stimulates the liver, tones the digestive organs, creates appetite, cures sick headache.

1018 McClure, St., Victoria, B.C.


**Sands & Fulton, Ltd., funeral directors, 1515 Quadra street.** Phone 2306. •

o o o

**English Baby Cars, at 758 Fort St.** •

o o o

**Swat That Fly.**—Swat it with a champion Fly Killer. Handy, cheap, effective, 10c., at R. A. Brown & Co.'s, 1302 Douglas Street. •

o o o

**Genuine Imported Humbser Beer,** Bavaria's finest, 10c per glass "at The Kaiserhof." •

o o o

**Oak Bay Council.**—There will be a meeting of the municipal council of Oak Bay at the municipal hall this evening, when routine matters will be attended to.

o o o

**Did Not Know His Name.**—One of the defendants called in police court to-day was C. Stein. When asked what his first name was he said he did not know; C. Stein was his name and that was all he knew.

o o o

**Sidney Advancing.**—The town of Sidney, which is forging ahead of late, and a few days ago turned on electric light in the streets, has now fiscal agents to look after its interests in the matter of loans. Canadian Financiers, Limited, has been appointed by the council in that capacity.

o o o

**Motor Case Dismissed.**—One of the Esquimalt speeding cases was heard by the police magistrate this morning, this being laid against Samuel Clarke, but he was able to convince the court that he was not travelling at a speed over the limit and the case was dismissed.

o o o

**Removal of Women's Club.**—The Victoria Club, 647 Fort street, will be closed all day to-morrow, and will reopen on Wednesday in its new premises, Campbell block. The new club is considerably more spacious than the old, and has accommodation for more than double the membership. Unless some unforeseen hitch occurs luncheon will be served as usual on Wednesday, at the new club.

o o o

**Fifth Regiment Concert.**—The Fifth Regiment band played at the Macaulay camp yesterday afternoon and in the evening had a very large attendance at the concert at Stadacona park. At the latter engagement the instrumentalists had the assistance of Miss Palmer, who sang "Calvary" and of Mrs. Thompson, while a cornet solo "The Rosary," was played by Mr. Smith.

o o o

**Illustrated Lecture on Egypt.**—Prof. C. H. Paterson, who is supplying the pulpit of the First Presbyterian church in the absence of Rev. Mr. Inkster, will give a lecture on Egypt to-night, illustrated by over eighty stereopticon views, in the church hall, corner of Fisguard and Quadra streets. Prof. Paterson, who is a son of the ex-minister of customs, Hon. Wm. Paterson, obtained these views of Suez canal, the Pyramids, temples and monuments of Egypt, at first hand, while travelling in that country. Tickets for the lecture to-night may be obtained at Cochrane's drug store, corner of Yates and Douglas streets, or at the door of the hall.

o o o

**Vancouver Chamber of Mines.**—The Vancouver Chamber of Mines, which has recently moved into its own permanent quarters in the Fee block, will be visited by the premier and minister of mines, on Wednesday the 25th inst., for the purpose of inspecting the very fine exhibition of provincial minerals which has been set up, and for the purpose of inaugurating the chamber's exhibit as a public institution. The chamber of mines has had its own collection of minerals very greatly extended by additional specimens from various Citizens' Associations, Boards of Trade, and private individuals, and now a very comprehensive collection has been got together, housed for the greater part in handsome glazed oak stand cases and wall cabinets, the larger specimens being set up on stepped platforms. It is doubtful if there is any collection of minerals in the West which can equal this in interest or extent, but the executive will not rest content with present achievements, but are seeking to still further extend the exhibit so that every mining camp shall be adequately represented. This is being done particularly in view of the forthcoming visit of the International Geological Congress to Canada, due in the West at the end of August.

## HAS DISAPPEARED

**F. W. Amos, a Forme Victorian, Has Not Been Seen in Port Angeles Since May 20.**

A former Victorian who has been living for some time past at Port Angeles, F. W. Amos, has disappeared from his home and his family fear that some harm has befallen him.

Mr. Amos had been troubled for a few weeks before he was last seen with acute dyspepsia which brought on insomnia, and this, it is thought, may possibly have unsettled his mind and led to his wandering away. In a letter received by the detective department this morning Mrs. Amos asks that if any information is learned here about her husband, or if his body should be found, she be notified.

About two o'clock on the morning of May 20 Mr. Amos was complaining of very severe pains and Mrs. Amos went down stairs to prepare something hot to alleviate them. When she returned her husband had disappeared and no trace of him has been found since that date. A thorough search has been made in the city and the surrounding country but nothing can be learned of him. No one has seen him, and the fear is entertained that he drowned himself in the Straits.

Mr. Amos is a man of 4[illegible], stout build, bald but with a close-cut grey beard. At the time of his disappearance he was wearing a night-shirt of striped flannelette, underwear consisting of vest and drawers, knit wool socks, tan slippers with elastic sides, a bluish-grey tweed cap, wide khaki trousers and worn coat of striped tweed.

**Police Court.** — There was another light docket in the city police court to-day, half a dozen cases of intoxicated men and a traffic case.

o o o

**Will Meet Committee.**—The manufacturers' committee of the Board of Trade will meet the finance committee of the city council this afternoon to ask for a grant towards the Made-in-Victoria buildings which are proposed to be erected in connection with the Provincial exhibition.

o o o

**Outer Wharf Team Beaten.**—The Times' Carriers baseball team again triumphed over the Outer Wharf nine yesterday morning at the Beach Diamond by the score of 17 to 7. The game was too one-sided to be interesting. Campbell pitched well for the winners, while Quinn, the opposing slabman, although erratic at times, pitched good ball. His team-mates made at least twelve costly errors.

o o o

**From Many Points.**—To-day's correspondence received by the Island Development League includes letters from a newspaper man of Belfast, who wants material for using in connection with articles on Canada; from a farmer of Dunmurry, County Antrim, Ireland; from two Transvaal residents in search of fruit-farming land; from Brisbane, Australia; from Montreal and two small prairie towns; and from a Chicago man who travelled over on the Empress of Britain with a lot of British Columbians who spoke so favorably of the Island that he wished to get further particulars of its opportunities.

o o o

**Pacific Coast Fire Chiefs.**—In view of the fact that the city council has not yet made an appropriation for the representation of the fire department at the Tacoma convention of the Pacific Coast Fire Chiefs Association, it is doubtful whether the city will be the scene of the convention of 1914. Fire Chief Davis is waiting the action of the council before he announces the arrangements for the fall, when he usually attends this conference and the international one of fire engineers at New York or other selected point. He hopes, in view of the probability that Victoria will secure the Pacific Coast convention next year, that the city will be officially represented on this occasion.

o o o

**Specific Performance.**—In the Supreme Court to-day Mr. Justice Gregory is hearing the case of F. D. Dillabough vs. Mrs. Kate Williams, a suit for specific performance of an agreement to sell to plaintiff a lot of land on Sumas street. The defence is that the plaintiff is a member of the real estate firm of Monk & Monteith, through which the sale was negotiated, and that this was not disclosed. This was denied by plaintiff, who showed the court that he was working for the firm as an employee on commission basis, and that he made this purchase on his personal account and out of his own funds. Fred C. Elliott is acting for the plaintiff and Leonard C. Mills for the defendant.

## A LINE O' CHEER EACH DAY O' TH' YEAR

By John Kendrick Bangs

**AN OBSERVATION.**

I've noticed in getting along on the track,
In seeking life's laurels and premiums high,
A man can do more with a slap on the back
Than ever he does with a punch on the eye.

It makes little matter the style of the cribs
You set out to crack in the face of your foes,
More prizes will come from a dig in the ribs
Than ever were won by a whack on the nose.

In public, in private, whatever your field,
Wherever you labor, in hamlets or towns,
A far richer profit life's harvests will yield
To mortals whose smilings outnumber their frowns.

## NEW OFFICER SPEAKS

**Capt. Merritt Starts Work With Salvation Army Here—Change in Officers.**

Services at the Salvation Army citadel, Broad street, yesterday, were unusually well attended in honor of the fact that they were the first to take place under the leadership of the new officers, Captain Merritt, Mrs. Merritt and Captain Ruth Lister, who arrived here last week from Edmonton.

In the morning as in the evening, the subject of Captain Merritt's address was "God." Taking for his morning text the first four important words of Genesis: "In the beginning God," the speaker emphasized the thought that God was, is, and shall be. The fundamental base of all faith was God, and in three forms, Mohammedanism, Buddhism and Shintoism, he was worshipped. The Salvation Army was only an organization, and true salvation would come only from God. They, the new officers, might captivate the people with singing, music, eloquence, deportment, organization, or a host of other things, but what they really wanted in the very beginning of their work here was God, who should be placed first in everything in life.

In the evening Captain Merritt spoke of how God had raised man from the dust, and had elevated him, with the breath of life, to a position where he was lord of the earth, with reason and free will. Then came the fall of man, through his abuse of a privilege. It was God's Son who, by sacrifice, opened the way of atonement. The way of salvation was clear, and meant the forsaking of the wicked way and a return to the Heavenly Father. God, who was synonymous with love, had power not only to save but to keep man from further error.

The special musical services during the day included numbers by both the junior and senior bands. Ensign and Mrs. Macdonald leave to-day for Edmonton.

## DRIVING ON WRONG SIDE.

**Teamster Charged With Turning Corner Too Sharply—Was Struck by a Car.**

A practice of teamsters and motor drivers that the police are trying to put a stop to, under the Traffic Regulation By-law, is that of cutting corners sharply, especially in cases where the vehicle should have taken a full swing around the intersection. Where there is not a constable on point duty at the busy intersections or in sight the practice is still very general.

Thomas T. Wilson, a teamster, appeared in police court this morning and pleaded not guilty to a charge of having driven on the wrong side at the corner of Government street and Princess avenue on June 13, on which occasion there was a collision between his team and a street car.

Constable Cottewell was at the corner of Government and Discovery streets at a few minutes before five that afternoon, he told the magistrate, when he saw Wilson, who was driving north on Government street, cut the corner so sharply that he passed within three feet of the curb. An Esquimalt car was going north at the time and a Gorge car coming into town. The latter struck the team broadside on, and but for it having slowed up the results might have been serious.

Wilson questioned the constable as to the position in which he was standing and his vision of the team, but Cottewell was clear in his evidence as to the team being on the wrong side of the road.

Motorman Hall, who was driving the street car, was not present and the case was adjourned until to-morrow.

## TWO FIRES CALL MEN

**Shingles at 1029 Catch—Garage of R. T. Elliott, K. C., Totally Destroyed.**

At 7.50 this morning the fire department was called to a roof fire which had broken out in the shingles at 1029 North Park street, owned by Mrs. Mary Ricards, and occupied by Frank Smith. The damage done was slight, the owner carrying an insurance in the British America Company of $1,200.

There was also an outbreak on Saturday afternoon at the residence of R. T. Elliott, K. C., Summit avenue, the garage at the rear being totally destroyed together with a valuable automobile. The fire department was delayed in reaching the outbreak on account of the impassible condition of the roads in the vicinity of Smith's Hill reservoir, and ultimately the hose had to be unloaded and the line carried uphill in order to lay a stream on the fire. The car destroyed represented a value of $7,000.


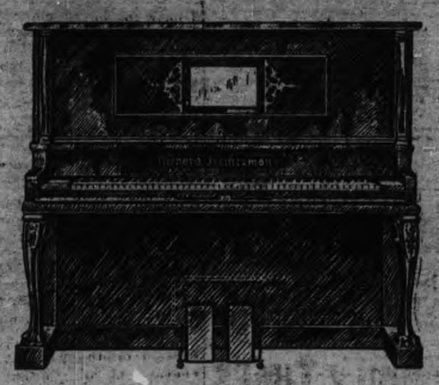

## The World's Greatest Artists Play for Canada's Greatest Player-Piano—The Gerhard Heintzman

Have you ever known the exhilaration of actually playing a piano—of expressing those emotions which mere words can never utter? Then, you should sit at the Gerhard Heintzman Player-Piano and play music that no pianist has ever expressed before, because it is YOUR music. It is YOUR music and it is YOU!

There is no player-piano that you can place more reliance upon than the genuine Gerhard Heintzman Player-Piano, Canada's Best. Imitators endeavor to simulate this descriptive "nickname"—Canada's Best—but the public of Canada as a whole is too well acquainted with the real merits of the genuine Gerhard Heintzman to be misled.

## Gerhard Heintzman Player-Pianos

Give the full measure of price value—the utmost in musical worth—the satisfaction of knowing that you have paid neither too little nor too much—the unlimited artistic powers—the certainty of lasting construction. The Gerhard-Heintzman offers you everything that you could possibly expect in a player-piano, and then more than that, for good measure.

The Gerhard Heintzman gives voice to your musical impulses naturally and spontaneously. It becomes the expression of yourself the moment you begin to play.

**Real music can come into your home with the Gerhard Heintzman, and, coming, will remain throughout succeeding years.**

**You can buy the genuine Gerhard Heintzman Player-Piano now for only $950, on very easy terms, and we will present to you 12 records chosen by you from our big list.**

## FLETCHER BROS.

**Western Canada's Largest Music House**

1231 Government Street. Victoria, B. C.

## Cecil Street

FOUR ROOMED BUNGALOW, built last year, close to Hillside car, full basement. Bath and pantry; piped for furnace. Lot 50x110. Terms. This is a cosy little home, and a snap at this price—$3000

**T. J. W. HICK & COMPANY**
1603 Douglas Street. Phone 3404.

## Builders and Contractors

Should Try

## BEAVER BOARD

Used in the place of Lath and Plaster.

Two Carloads just arrived. Call for samples.

Sole Island Agents.

**WALTER S. FRASER & CO., LTD.**
Phone 3. Wharf Street. Victoria, B. C.

## PLIMLEY'S

If You Get It at

It's All Right!

## THE MOTORIST'S MECCA AT 735 JOHNSON ST.

Service to the motorist—first, last and all the day—that's the business of our department at "735." Under no other roof in Victoria can the motorist and motor cyclist find everything he can possibly want—NIGHT and DAY—and nowhere can he find such willing, "out-of-the-ordinary" SERVICE.

TIRES CHANGED WITHOUT CHARGE
WELDING PLANT
FREE AIR

**Waterproof Dust Coats** ....$7.50
**Gauntlets**, all makes, sizes and colors, from .....$2.00
**Chauffeur's Caps**, from ....$2.50
**Running Board Mats**, from..$1.00
Colors to match any car.
**Inside Blowout Patches**, price from .....75¢
Radiator Ornaments of every description, Prest-o-lite tank exchanges, spark plugs, lamps, priming cocks, goggles, oils and greases.

**A. B. Electric Trumpets**, $7.50 Complete with batteries, at only .....$11.00
**Fuller Patent Lighting Batteries**, 50 Amp. hour .....$25.00
100 Amp. hour .....$45.00
**Premier Shock Absorber**, per set .....$35.00
**Copper Asbestos Gaskets**, all sizes.
**Tool and Battery Boxes**, price from .....$4.00

730 YATES ST. PHONE 698. **THOS. PLIMLEY** 727-735 JOHNSON PHONE 697.


Investors WATCH THE WANT ADS for hints as to "office routine" for you. UTILIZE THE WANT ADS—promptly.

# Along the Waterfront

Shipping News from Day to Day

## RIPPED HULL OPEN AND IS TOTAL LOSS

### Alaska Steamer Curacoa Hits Uncharted Rock Off Prince of Wales Island

### PASSENGERS HAD NARROW ESCAPE FROM DROWNING

### Vessel Belonged to Pacific Coast Steamship Company; Strikes Going Full Speed

Ketchikan, Alaska, June 23. — The steamship Curacao of the Pacific Coast Steamship Company, Captain William Thompson, is a total wreck at Warm Chuck, about thirty miles from Fish Egg, on the west coast of Prince of Wales island, where she struck an uncharted rock. No lives were lost.

The vessel's entire bottom was ripped open and several persons narrowly escaped drowning, as the water was almost up to the vessel's decks when she was beached.

Struck on Saturday.

Word of the wreck was brought to Ketchikan by the cannery tender Orient, which was dispatched to Ketchikan for assistance shortly after the accident, which occurred at 8 o'clock Saturday morning.

The Curacao arrived here from Seattle Thursday evening, leaving about midnight with one of the biggest loads of general merchandise and cannery supplies of the season, consigned to numerous fish canneries of the west coast of Prince of Wales island and as far north as Sitka and Killisnoo.

According to the report brought here the Curacoa had just left the Fish Egg cannery, bound for the Swift cannery at Warm Chuck, when she struck the rock. She was running at full speed on the usual course taken by steamers when she met disaster.

Pumps Were Useless.

It was soon found that the pumps could not make headway against the inrush of water, and Captain Thompson immediately headed the vessel for the beach at Swift's cannery. He managed to bring his vessel up on shore just before the water reached the deckline.

Boats had been put over the side, and the last passenger was lifted off just as the Curacoa settled to the bottom.

The cargo will be an entire loss.

The Curacoa is well known at every Pacific Coast port. She operated out of San Francisco to Mexican ports for some time, and about two years ago was in the 'Frisco-Victoria trade. For the past year or so the Curacoa has been running between Seattle and Alaska ports. About two months ago she struck on the east coast of Prince of Wales island and remained hard in the mud for several days. She was repaired at Seattle and prior to her last smash had made only four trips. The Curacoa was one of the prettiest steamers operating in the coast trade. She was not a large vessel, but she was built on yacht lines. She carried a good list of passengers and could stow away a fair cargo.

### FREIGHTER FROM CHILE.

Port Townsend, Wash., June 23.—Completing the voyage from Caleta Buena, Chile, in twenty-four days, the British steamship Strathendrick arrived last evening and finished fumigating at one this afternoon. The vessel will go to Everett and load lumber at that port and Bellingham for Australia.

## MARAMA COMPLETES A FAST RUN IN MORNING

### Liner Berths To-morrow With Large List of Passengers; Empress of India Spoken

Completing a smart run from the Antipodes the Canadian-Australian liner Marama, Capt. Rollis, will berth here to-morrow morning. A wireless message was received to-day from the master of the vessel, which stated that the red-stacker will be at William Head at 7 o'clock in the morning, which means that she will be tied up at her regular berth at the outer docks about 8.15 o'clock.

Shipping men here were not expecting the Marama along until Wednesday as the telegraphic advices from Honolulu stated that she left there last Wednesday morning, some time behind her schedule. The Marama is arriving here on time, the first occasion on which she has berthed according to her schedule for about a year. Evidently the liner must have been favored with splendid weather during the last lap of her voyage from Sydney, N. S. W.

The Marama is bringing north a large crowd of passengers, and quite a number will disembark at this port, some of whom are bound for San Francisco. The cargo aboard the Royal Mail steamship consigned to Victoria amounts to little over 100 tons.

Empress of India Spoken.

Last night the operator at Triangle picked up the C. P. R. liner Empress of India, Capt. Hailey, which is steaming for this port from the Far East. She was approximately 1,600 miles from this port, and it is not likely that she will berth here until some time on Friday. The Empress of Russia, Capt. Beetham, which is outward bound from Victoria on her maiden trip to the Orient, was spoken nearly 1,700 miles from this port. She is making good time on her run.

### MAY PURCHASE EASTERN SHIP.

Seattle, June 23.—With her arrival on Elliott Bay yesterday from Skagway, preparations were made to place the steamer Bertha temporarily on the Alaska run of the Alaska Coast Company in place of the steamship Yukon, which was wrecked on Sannak Island last week. The Bertha will remain on this route until a modern steamship of the type of the popular liner Admiral Sampson can be purchased as a permanent addition to the company's fleet. Since the wreck of the Yukon officials of the line have had under consideration the purchase of a large craft in the east. The Yukon has been abandoned to the underwriters as a total loss and they have ordered the crew, who were standing by, to return to Seattle.

## HAULING 90 TONS OF SPRINGS EVERY WEEK

### Three Fishing Companies Are Having Fine Success Off Langara

About 180,000 pounds of spring salmon are being caught every week off Langara Island, in Dixon's Entrance, by the mosquito fleets operated by the Wallace Fisheries, Ltd., the B.C. Fisheries, Ltd., and the Canadian Fish & Cold Storage Company. Fishing off the northern island is better than last year, and the fishermen during the three weeks that they have been pursuing the fish have made record catches and hauled down big profits.

Capt. Donald, master of the G. T. P. steamer Prince George, which was in port to-day from the north, says that the three fishing companies are in keen competition with each other to set a record catch for springs. The Wallace concern has its cannery located on Naden Harbor, and is in close proximity to the scene of the fishing operations. The B. C. Fisheries have to utilize one of their trawlers to carry the catches of the small boats to Aliford Bay, a distance of about 100 miles. The cold storage people are following the same scheme as the Aliford cannery, and have one of their big fishing boats running across Hecate Strait to Prince Rupert with the magnificent springs. Some of the fish caught have tipped the scale at 100 pounds, and these beautiful specimens are eagerly sought in the eastern markets. The most of the fish are being mild-cured and very little is being canned.

Rupert Has Many Passengers.

Considerable rain was encountered by the Prince George during her trip to Stewart. She carried a large crowd of passengers south, their being 85 in the saloon and 43 bohunks. Among those who made the trip were: John Pullen, president of the Canadian Express, who resides in Montreal; N. J. Ross, superintendent of the Canadian Express, with headquarters at Winnipeg; W. E. Duperow, general passengers of the G. T. P. for Southern British Columbia, and Capt. Geo. Robertson, agent of the marine and fisheries department.

This morning the George cleared for the north with the following local passengers: Miss A. Grist, Mrs. E. Smart, J. P. Babcock, Mr. and Mrs. S. Parkinson and Dr. Gilbert.

### AUSTRALIAN LINER DOCKING TO-MORROW

R. M. S. MARAMA.

### SHIPPING INTELLIGENCE

June 23.

Seattle.—Arrived: Steamers Prince George, Prince Rupert; Senator, Victoria, Nome; Col. E. L. Drake, San Francisco. Sailed: Steamers Prince George, Prince Rupert. Nome City, San Francisco.

San Pedro, Cal.—Arrived: Steamer State of California, San Diego; steamer Gray's Harbor, Aberdeen; steamer Wasp, Eureka. Sailed: Steamer State of California, San Francisco; British steamer Comedian, San Francisco; str. Carlos, Portland.

San Francisco, Cal.—Arrived: Stmr. Bee, Seattle. Sailed: Stmr. Meteor, Seattle.

Astoria, Ore.—Arrived: Steamer Breakwater, Coos Bay; steam schnr. San Ramon, San Francisco; steam schnr. Oliver J. Olsen, San Francisco. Sailed: Steam schnr. Merced, San Francisco.

Aberdeen, Wash.—Arrived: Steamer Centralia, San Francisco; steamer Shoshone, San Francisco; steamer Svea, San Francisco. Sailed: Steamer Norwood, San Francisco; steamer Hoquiam, San Francisco; steamer Carmel, San Francisco; steamer Helene, San Francisco.

### CANADA SPOKEN FAR AT SEA.

Bound for Victoria with a large cargo of general freight and a fair list of passengers, the Osaka Shosen Kaisha liner Canada Maru, Capt. Hori, was spoken by wireless last night nearly 1,700 miles from this port. She is not looked for here until next Saturday. The vessel has been delayed two days owing to stranding at Kobe.

## TIMES SHIPPING CHART

### DEEP SEA ARRIVALS.

| Steamer. | Master. | Tonnage. | Agents. | From. | Due. |
|---|---|---|---|---|---|
| Ajax | Owen | 4,478 | Dodwell & Co. | Liverpool | June 23 |
| Colusa | | New | R. P. Rithet & Co. | Glasgow | June 28 |
| Canada Maru | Hori | 3,760 | R. P. Rithet & Co. | Hongkong | June 28 |
| Comedian | Nathan | 3,149 | R. P. Rithet & Co. | Liverpool | July 4 |
| Celtic King | Humphreys | 3,926 | Evans, Coleman & Evans | New York | July 25 |
| Candidate | Rushforth | 2,589 | R. P. Rithet & Co. | Liverpool | July 25 |
| Empress of India | Hailey | 3,032 | C. P. R. | Hongkong | June 27 |
| Herakles | Berg | 2,730 | G. T. P. Rails | Sydney, N.B. | July 28 |
| Marama | Rolls | 3,952 | C. P. R. | Australia | June 24 |
| Monteagle | Davison | 3,953 | C. P. R. | Hongkong | July 15 |
| Minnesota | Garlick | 13,323 | Great Northern | Hongkong | |
| Saxonia | Meyer | 2,782 | J. Waterhouse | Hamburg | June 25 |
| Strathnairn | | 3,426 | B.C. Sugar Refinery | Java | June 25 |
| Santa Rosalia | Prichard | 3,488 | Evans, Coleman & Evans | New York | Aug. 30 |
| Tamba Maru | Teranaka | 3,803 | Great Northern | Hongkong | July 4 |
| Talthybius | Allen | 6,536 | Dodwell & Co. | Liverpool | July 11 |

### DEEP-SEA DEPARTURES.

Chicago Maru, R.P.Rithet, H'gk'g.June 24
Shidzuoka Maru, G.N., Hongkong..July 1
Empress India, C.P.R., Hongkong..July 2
Canada Maru, R. P. Rithet, H'gk'g.July 7
Keemun, Dodwell Co., Liverpool ...July 9
Marama, C.P.R., Australia ........July 9
Tamba Maru, G.N., Hongkong.....July 15

### SAILERS COMING.

Alta, Am. barquentine, from Newcastle, N. S. W., 5 days out.
Bay of Biscay, Br. ship, from Callao.
Holt Hill, Br. barque, from Iquique, 30 days out.
Paul, Ger. ship, from Salaverry, 29 days out.
Ricart de Soler, Chilean ship, from Antofagasta.
Isabelle Brown, Russian barque, from Callao.

### COASTING VESSELS.

From Northern Ports.

Camosun, U.S.S. Co., Bella Coola..June 24
Prince Rupert, G.T.P., Granby Bay.June 25
Princess May, C.P.R., Skagway....June 26
Prince George, G.T.P., Stewart....June 29

For Northern Ports.

Camosun, U.S.S. Co., Bella Coola..June 24
Prince Rupert, G.T.P., Granby Bay June 26
Princess May, C.P.R., Skagway....June 27
Prince George, G.T.P., Stewart....June 30
Princess Sophia, C.P.R., Skagway.July 3
Princess Sophia, C.P.R., Skagway.July 11

From West Coast.

Tees, C.P.R., Holberg ..............June 27

For West Coast.

Tees, C.P.R., Holberg ..............July 1

From San Francisco.

City of Puebla, Pacific Coast .....June 26
Queen, Pacific Coast ..............July 3

For San Francisco.

Queen, Pacific Coast ...............June 25
City of Puebla, Pacific Coast .......July 1

## A Perfect Home

PLEASANT AVENUE, OAK BAY.

Lot 50x112, nicely fenced, cement walks, lane on two sides.

Basement full size with laundry tubs, hot air furnace.

Large veranda, panelled entrance hall, with hardwood floor, hatstand, etc.

Spacious livingroom and panelled diningroom, with hardwood floors, beamed ceiling, sliding doors, handsome fireplace, bookcases, built-in buffet, etc.

Kitchen with wood lift, ironing board, etc.

Through pantry completely fitted with shelves, bins, cool cupboard, etc. Bathroom and toilet separate.

Two bedrooms downstairs.

Two bedrooms, balcony, and large hallway upstairs; soiled linen chute from both floors.

Price, including electric light fixtures, $6700 on terms. Exclusive agents.

R. V. WINCH & CO., LTD

Phones 5180-81 Winch Building. Fort Street

## EXTRA BLUE FUNNEL LINER IS OFF COAST

### Ajax Will Berth Here To-morrow Afternoon From Liverpool; Has Many Chinese

At 1 o'clock to-morrow afternoon the Blue Funnel extra liner Ajax will arrive at William Head, completing a long voyage from the United Kingdom. A wireless message was received from the big freighter at noon to-day, and her master, Capt. Owen, reported that he would not be able to reach port to-day as the schedule calls for.

The Ajax is bringing to Victoria a record list of Chinese passengers, there being 300 booked to enter Canada here. The Blue Funnel vessel has about 500 tons of general merchandise for local merchants, and she will discharge all of it before proceeding to Sound ports. As soon as the inward cargo is removed from the Ajax holds, longshoremen will commence to stow about 10,000 tons of freight into her. The steamship was placed in the trans-Pacific service in order to help the regular fleet of liners to handle the great cargoes which offer for shipment to the Orient.

No Word of Samonia.

The Hamburg-American liner Saxonia, Capt. Meyer, which was due to arrive here yesterday from Europe via the Orient, has not yet been reported. She is bringing a big cargo to this coast, and shipping men are expecting her along almost any minute. The Saxonia has no wireless equipment, and no word will be received as to her time of arrival until she shows up off Tatoosh.

The Times was advised this morning that the Grace liner Colusa, which was looked for at the outer docks about the middle of this week, will not be in port until next Monday or Tuesday. She is not leaving San Francisco until next Saturday. The Colusa has 400 tons of cargo for Victoria, much of which was loaded at Salina Cruz, Mexico.

## LUMBER RATES LOWEST KNOWN FOR TWO YEARS

San Francisco, June 23.—The charter of the steam schooner Jim Butler to load lumber on Puget Sound for San Francisco at $3.50 establishes the lowest freight a coastwise lumber rate has reached in the past two years. Vessels are offering at the present time for San Pedro at $4, which indicates a differential of but 50 cents. This differential was formerly $1, but was cut to 75 cents about six months ago. Lumber freights are lower at the present time than they have been in many months.

The British steamer Collingham left Saturday night for Casper to load lumber for Australia and the steamers Siskiyou, Capt. A. F. Lucas, left for Puget Sound.

The French ship Notre Dame d'Arvor arrived Saturday morning from Iquique via Honolulu. She is under charter to Balfour, Guthrie & Co. for barley from here to the United Kingdom at 40s.

### RIVERSIDE BROKE IN TWO.

Seattle, June 23.—While bound up the coast from San Francisco the steamship Admiral Farragut, which berthed here on Saturday, responded to distress call from the steam schooner Riverside, and stood by the vessel until she sank off Blunt's.

"We received the first S. O. S. from the Riverside at 4.10 a. m., said Capt. Griffith yesterday. "She must have filled with water very rapidly, as we were able to work with her only a short time. We arrived off the wreck shortly after 8 o'clock and immediately lowered a lifeboat. They were on their way to the Riverside when she sank. The entire bottom must have been torn out of the vessel. From appearances she broke in two just before she went down, as there was a loud crash which could be heard for several miles. The after part of the vessel seemed to break away from the rest of the ship, which was hung up on the reef."

Capt. Griffith said the Riverside struck while going at full speed, and was probably resting on the reef amidships when she broke in two from the great strain. The Farragut remained at the scene of the wreck until all of the crew, the captain, his wife and little son had been picked up from their lifeboats by the tug Relief.

## WANT JESSIE SEIZED FOR STEALING FISH

### Indians on West Coast Are After Local Schooner; Brings in Large Catch

When Capt. Geo. Heater, master of the fishing schooner Jessie, takes his command into Clayoquot on his next trip to the west coast, he will in all probability be accorded a very warm reception by the Indians there. For some reason or another the natives believe that the Jessie is stealing their fish and they have lodged a complaint with the magistrate at Clayoquot, requesting that the Jessie be seized on her next visit.

The Jessie returned from a fishing cruise to the west coast banks on Saturday night and it was while about a mile offshore in the vicinity of Clayoquot with her nets set that the Indians became rather wrathy. They think that the Jessie should be made to keep outside the three-mile limit, the same as the American fishermen. The Indians thought they caught the vessel poaching and in their opinion they have sufficient evidence to have the courts confiscate the schooner.

Plenty of Fish.

Twenty thousand pounds of fish were brought in by the Jessie, including halibut, flounders, cod and sole. Capt. Heather says that the west coast waters are swarming with dogfish and that they are playing havoc with the fishermen's bait. There are splendid indications of an excellent salmon season off the coast, and the packers are making great preparations at the canneries to be able to handle the large quantities of fish which will be caught this summer.

Capt. Heater reports that the American fishing schooner Newington was fishing two miles offshore at Wreck Bay, between Clayoquot and Ucluelet. The Jessie was hauled out on the ways this afternoon for cleaning and painting, and will not put to sea for another couple of days.

### WIRELESS REPORTS

June 23, 8 a. m.

Point Grey.—Cloudy; N. E., 29.70.

Cape Lazo.—Cloudy; calm; 29.74; 58; sea smooth.

Tatoosh.—Cloudy; S. E., 8 miles; 29.81; 56; sea smooth. Out, S. S. Georgian, 4 a. m.

Pachena.—Cloudy; calm; 29.74; 58; sea smooth.

Estevan.—Cloudy; calm; 29.60; 55; sea smooth. Spoke, 11.30 p. m., S. S. Tees, northbound.

Triangle.—Misty, S. E., light; 29.18; 51; sea smooth. Spoke, S. S. Princess Ena off North island, 8.40 p. m.; S. S. Chicago off Cape St. James, 8.50 p. m., southbound; S. S. Minnesota, 9 p. m., position 49.30 N. 130.50 E., bound for Seattle; S. S. Navajo, 9.30 p. m., position 230 miles west of Cape Flattery, bound for Nome; S. S. Princess May, 10.20 p. m., off Pine island, southbound; S. S. Marama, 3.30 a. m., 8.30 p. m., position, 425 miles from Victoria; S. S. Empress of India, 4 a. m., 7.30 p. m., position 50.49 N. 161.16 N., eastbound; S. S. Empress of Russia, 8 p. m., position 52.34 N. 165.50, westbound; S. S. Sanuki Maru, 8 p. m., position 51.10 N. 160.05, westbound; S. S. Canada Maru, 8 p. m., position 49.18 W. 162.32 eastbound; S. S. Umatilla, 3.30 a. m., position 50.09 N. 153.18 W.; S. S. Jefferson, 4.45 a. m., northbound.

Ikeda.—Misty; calm; 29.49; 44; sea smooth. Out, 7 a. m., S. S. Prince John, southbound.

Prince Rupert.—Cloudy; N. W.; 29.68; 52; sea smooth. In, S. S. Princess Mary, 10 p. m., out again 9 p. m., northbound. In, S. S. Prince Rupert, 6.30 p. m.; S. S. City of Seattle midnight, out again some time early this morning.

Dead Tree Point.—Cloudy; calm; sea smooth.

Alert Bay.—Overcast; calm; 29.70; 60; sea smooth.

Noon.

Point Grey—Cloudy; N. E.; 29.32; sea smooth.

Cape Lazo—Clear; calm; 29.73; 58. Spoke S. S. Princess May abeam off Cape Lazo 9.25 a.m., southbound; S. S. Leona abeam 10.30 a.m., southbound.

Tatoosh—Cloudy; S. W., 8 miles; 29.83; 57; sea smooth. In, 11.10 a.m. S. S. Siskiyou.

Estevan—Clear; calm; 29.61; 56; sea smooth.

Triangle—Raining; E.; 29.19; 53; sea smooth. Spoke S. S. Ajax 9 a.m., will arrive in Victoria 1 p.m. to-morrow; S. S. Alki off Egg Island 9.19 a.m., southbound.

Ikeda—Misty; calm; 29.60; 60; sea smooth. Out, S. S. Prince John 11.15 a.m., southbound.

Prince Rupert—Cloudy; N. W.; 29.70; 58; sea smooth. Out, 10.20 a.m. S. S. Prince Rupert, southbound; S. S. Princess Sophia 10.30 a.m., due Prince Rupert 1.30 p.m.

Dead Tree Point—Misty; calm; sea smooth. Out, 10 a.m. S. S. Lillooet.

Alert Bay—Cloudy; calm; 29.70; 65; sea smooth.

### BLACK WATER—ACTIVE PASS.

June 1913.

| | H.W. Slack | | L.W. Slack | |
|---|---|---|---|---|
| | h. m. | h. m. | h. m. | h. m. |
| 1 | 0 36 | 15 01 | 8 32 | 20 17 |
| 2 | 1 02 | 15 51 | 9 02 | 21 00 |
| 3 | 1 27 | 16 38 | 9 36 | 21 57 |
| 4 | 1 53 | 17 24 | 10 12 | 22 47 |
| 5 | 2 22 | 18 09 | 10 53 | 23 39 |
| 6 | 2 57 | 18 55 | 11 36 | .. .. |
| 7 | 3 41 | 19 40 | 0 35 | 12 20 |
| 8 | 4 36 | 20 23 | 1 36 | 13 05 |
| 9 | 5 42 | 21 03 | 2 42 | 13 52 |
| 10 | 7 04 | 21 40 | 3 49 | 14 42 |
| 11 | 8 44 | 22 15 | 4 52 | 15 36 |
| 12 | 10 27 | 22 49 | 5 48 | 16 35 |
| 13 | 12 14 | 23 22 | 6 36 | 17 40 |
| 14 | 13 48 | 23 55 | 7 21 | 18 50 |
| 15 | .. .. | 15 01 | 8 04 | 20 01 |
| 16 | 0 29 | 15 59 | 8 46 | 21 09 |
| 17 | 1 04 | 16 50 | 9 27 | 22 12 |
| 18 | 1 41 | 17 37 | 10 07 | 23 13 |
| 19 | 2 20 | 18 19 | 10 46 | .. .. |
| 20 | 3 02 | 18 54 | 0 11 | 11 24 |
| 21 | 3 47 | 19 25 | 1 07 | 12 02 |
| 22 | 4 38 | 19 55 | 2 01 | 12 40 |
| 23 | 5 38 | 20 25 | 2 52 | 13 18 |
| 24 | 6 44 | 20 56 | 3 40 | 13 57 |
| 25 | 8 05 | 21 26 | 4 20 | 14 38 |
| 26 | 9 37 | 21 55 | 5 10 | 15 23 |
| 27 | 11 17 | 22 23 | 5 53 | 16 16 |
| 28 | 12 53 | 22 52 | 6 34 | 17 15 |
| 29 | 14 11 | 23 22 | 7 13 | 18 22 |
| 30 | 15 12 | 23 47 | 7 51 | 19 32 |

The time used is Pacific Standard for the 120th Meridian west. It is counted from 0 to 24 hours, from midnight to midnight.

### GERMAN COMPANY CARRIES ITS 10,000,000TH PASSENGER.

The North German Lloyd's 10,000,000th passenger, Ferencz Vaszily, arrived in America on the steamship George Washington on last Monday morning.

Mr. Vaszily is a farmer, and intends to locate in Michigan. He has a wife and five children in Lelesz, Hungary, and a brother who came to America some time ago, and who now owns a farm in Jamesville, N. Y. Having heard so much of his brother's good fortune, Mr. Vaszily decided that he, too, would come. He bought a ticket for the steerage from an agent in his town. Upon his arrival in Bremen, it was found that he was the 10,000,000th passenger booked by the company, his money was returned to him, and he was told that he might consider himself the guest of the North German Lloyd for the trip. He was assigned accommodation in the third cabin of the George Washington, presented with a gold watch and a new suit of clothes. He said, upon his arrival, that he had travelled in the greatest comfort, and, if fortune continued to favor him, he would soon send for his family, who would also come over on a Lloyd steamer.

* * *

The first North German Lloyd steamer to visit Port Arthur, Texas, arrived there on June 2. The steamer is the Franken. She is loading with cotton, cotton seed meal and logs.

### BULGARIA DECLINES.

Vienna, June 23.—A special dispatch from Sofia says that Bulgaria has definitely declined the Russian emperor's proposal for the meeting of the premiers of the Balkan states at St. Petersburg to discuss the critical situation in the Near East.

### COMPETE HERE.

Portland, Ore., June 23. — Manager Walker, of the Multnomah A. C., announced last night that a team will be sent from this city to the field meets at Vancouver and Victoria in August.

TRANSPORTATION

GRAND TRUNK SYSTEM

SUMMER CRUISES

TO

THE ALASKA COAST (Stewart) Six days. $48.00 Per S. S. Prince George, sailing Monday, 10 a.m.

OBSERVATORY INLET (Granby Bay) Six days. $44.00 Per S. S. Prince Rupert, sailing Thursdays, 10 a.m.

Meals and Berth included.
Large, comfortable steamers. Beautiful scenery.
C. F. EARLE, City Pass. and Ticket Agt., Tel. 1242. JAS. McARTHUR, Dock and Freight Agt., Tel. 2431
Office, Wharf Street, Near Post Office.

CANADIAN PACIFIC RAILWAY

Montamara Festo Tacoma

JULY 1 TO 6, 1913

$3.15 Tacoma and Return $3.15

Tickets on sale July 1 to 5 inclusive. Final return limit July 7. Direct steamer for Tacoma leaves Victoria at 8.30 a.m. daily, except Sunday, and after July 1, daily.

L. D. CHETHAM, City Passenger Agent.
C. P. R. Ticket Office 1102 Government Street. Phone 174

THE UNION STEAMSHIP CO., LTD.
THE BOSCOWITZ STEAMSHIP CO., LTD.

NOTICE

that on and after Tuesday, March 4th, the
S. S. CAMOSUN
will sail for Campbell River, Alert Bay, Fort Hardy, Shushartie Bay, Rivers Inlet, Ocean Falls and Bella Coola every Tuesday at 11.30 P. M.
For further particuars apply to—
JOHN BARNSLEY, Agent
1003 Government St.

PACIFIC COAST STEAMSHIP CO.

For San Francisco and Southern California

From Victoria 8 a. m. every Wednesday, S. S. QUEEN or CITY OF PUEBLA, and 10 a. m. every Friday from Seattle, S.S. PRESIDENT or GOVERNOR.

For Southeastern Alaska, S.S. CITY OF SEATTLE or STATE OF CALIFORNIA leaves Seattle June 23, July 2, 8, 14, at 9 p. m.

S.S. SPOKANE cruise, July 3.

Ocean and rail tickets to New York and all other cities via San Francisco.

Freight and Ticket Offices, 1117 Wharf street.

R. P. RITHET & CO., General Agents.
CLAUDE A. SOLLY, Passenger Agent,
1003 Government St.

Direct Service to Bellingham

(Via the Scenic Island Route.)

Steamer San Juan II

(Special Round Trip Fare $3.00.)

Leaves Grand Trunk Wharf, Pier C, at 7 a. m., Tuesdays, Thursdays, Saturdays, calling at Friday Harbor, Roche Harbor, Prevost, Waldron, Orcas (Lime Kiln) and Beach. Returning from Bellingham at 7 a. m., Mondays, Wednesdays, Fridays.

DON'T MISS THIS BEAUTIFUL TRIP.

EXCURSIONS TO Port Angeles

JULY 4.

$1.00 Only $1.00

For the Round Trip.
The Fast Steel Steamship
"SOL DUC"

Leaves Victoria 10.00 a.m., 3.30 p.m. and 8.30 p.m., returning leaves Port Angeles at 1.00 p.m., 6.30 p.m. and 11.00 p.m. Tickets will also be good to return from Port Angeles at 11.00 a.m. July 5th.

Tickets on sale July 4th at Victoria Dock Co., rear of Post Office.
E. E. BLACKWOOD,
Tel. 456. Agent.

WHITE STAR-DOMINION

ROYAL MAIL STEAMERS

MONTREAL—QUEBEC—LIVERPOOL

Largest steamers from Canada. Only four days at sea.

Laurentic .. July 5 Megantic .... July 19
Canada ...... July 12 Teutonic .... July 26

"Teutonic" and "Canada" carry one class cabin (II.) and 3rd class only.

Baggage checked through to steamer in bond, no Hotel or Transfer Expenses.

Company's office, 619 Second Ave., Seattle, 3 doors from Cherry street. Or Local Railroad and Steamship Agents.

*Serviceable Furniture at Prices You Cannot Wish to Better*

## Satin Finished Brass Beds

Full size, design as illustrated, well finished and exceptionally strong. Price ..... $20.00

## The Ostermoor Mattress

A similar design in satin finished brass comes at ..... $22.50

We cannot speak too highly of this mattress. It has been one of our leading lines for many years, and we have had no complaints, but many compliments. It is made of layers of the best elastic cotton felt, cannot work into lumps, remains soft and comfortable for years, and is absolutely sanitary.

Size for a 3-ft. bed comes at ..... $11.00
Size for a 3½-ft. bed comes at ..... $12.50
Size for a 4-ft. bed comes at ..... $14.00
Size for a 4½-ft. bed comes at ..... $15.00

If made in two pieces, 50c extra.
The above prices are net.

## Lightning Freezer

Makes smoothest ice cream, easily and quickly, because of the famous Lightning Wheel-dasher and Automatic Twin Scrapers. Saves ice and salt, too. Lasts longer because of electrically welded, round, steel hoops—can't fall off; and can with steel bottom—can't leak or fall out.

Sizes from 1 pint to 12-quart.
Prices $11.00 to ..... $1.75

## Less Waste of Food and Protected Health by Using a Refrigerator

It's a positive fact that the waste in food during one summer—in your home—is more than the cost of a good refrigerator.

Tainted or fly-spotted food is a menace to your health, so that an investment in refrigeration is good from both viewpoints.

Ice at 1c a pound, used in any model of refrigerators we sell is a slight investment that more than repays. Test what we say, and you'll appreciate the results.

Visit the department, and we will tell you more about them—in fact, make it easy for you to have one to-day.

## Kitchen Chairs and Tables Made to Stand Hard Wear

THE KITCHEN TREASURE with two bins, two drawers and two boards. Price $10.00
KITCHEN TABLES with drawers, at $4.00 and ..... $3.75
KITCHEN TABLES without drawers at, each, $3.75 and ..... $3.50
FALL LEAF TABLES at, each ..... $5.00
KITCHEN CHAIRS at, each ..... 70¢

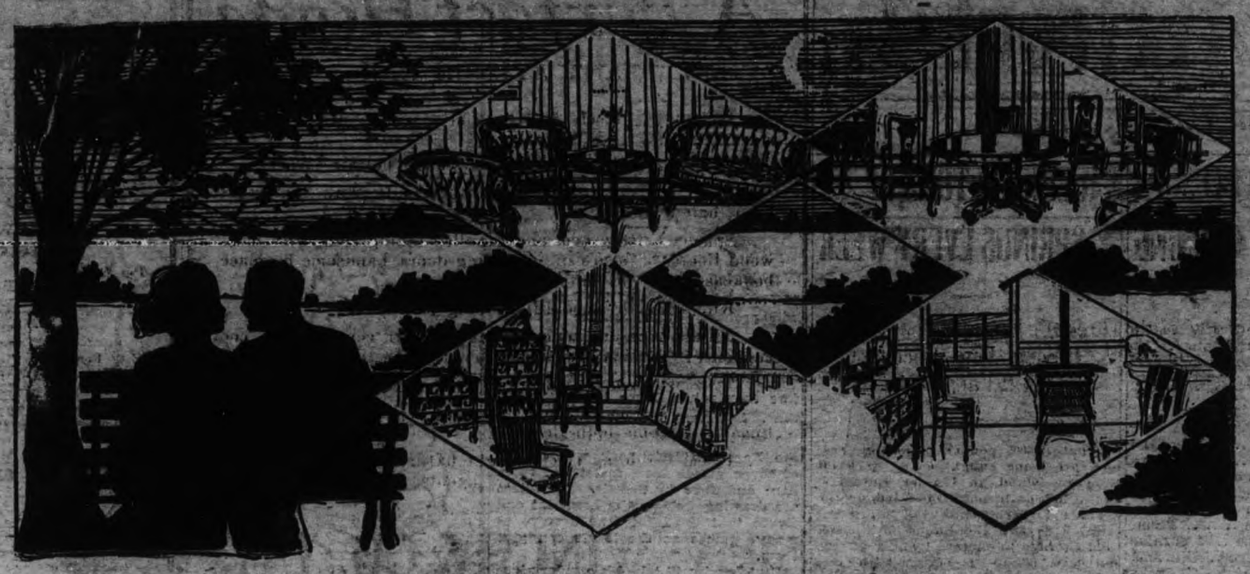

# This Is a Most Interesting Proposition

WHY postpone the date of the wedding? marry the girl—we'll furnish the home with better furniture and on easier terms than you imagine. Everything that is used in furnishing a home—from an expensive parlor suite down to a tin basin—may be purchased under the roof of this store, and our inflexible guarantee goes with every article we sell. We offer you a discount of 10% on all furnishings for cash, but if we can assist you to make a home now, we are prepared to offer you most liberal terms. Call in. See our stock and investigate the advantages that the home-maker store is offering to you.

# CARPETS

## All the Broughton Street Windows Given Up to a Showing of ARTISTIC SCOTCH RUGS

Refinement in design and color combination, good materials, skilful weaving and moderation in cost are features well combined in these carpets.

They are ideal carpets for the bedroom; will stand many years of hard wear and are to be had in such a huge variety of designs and colorings that our window display is much too small to show even a single sample of each line.

The sizes range from 7½x9 feet up to 12x15 feet, and the prices start as low as $8.75

See them in the department. They are the best values you have ever seen and you'll appreciate their quality.—Second Floor.

## Artistic Window Shades and Pretty Curtains

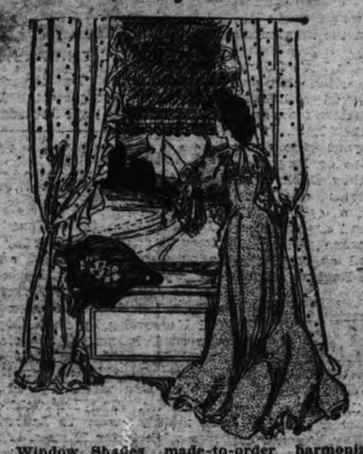

Window Shades made-to-order harmonize with your decorative scheme, fit perfectly, wear longer and cost very little more than the ready-made kind.

Let us give you an estimate for blinds that will give you real satisfaction.

LACE CURTAINS—A huge stock to choose from, including all the latest designs. Nottingham lace from 75c a pair up to $7.50. Novelty Scrim from $4.25 to $10.00. Irish Point lace from $7.50 to $30, and Bungalow Nets from $1.50 a yard down to ..... 30¢

## "Weiler's" Steel Ranges for Soft Coal and Wood

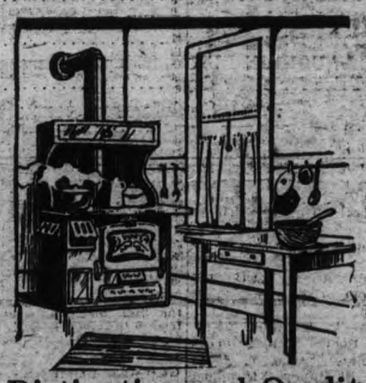

**Built to Meet Local Fuel Conditions**

Any engineer will tell you that the different grades of coal require specially constructed fireboxes, draughts and flues before the coal can be used to the best advantage.

Having been built to our special order, all parts are adapted to local conditions. This fact gives to the "Weiler" Ranges a distinct lead from an economical viewpoint.

The washable steel body, the sensible shape of the range, also the position and character of the silver-nickel trimmings, make it an easy matter to preserve the new appearance of the range.

Call in and we will demonstrate other advantages.

## Distinction and Quality in the "Weiler" Gas Range

We are enthusiastic about the "Weiler" Gas Range because we know that it possesses features of vital importance to the housekeeper, not found in any other range on the market.

It's one thing to make a sweeping statement, like the above, another thing to prove it. Call in, see the range, and let our salesmen give you the proof required.

**Features of Special Interest**

White enamel, cast iron, sanitary oven that's "as easy to clean as dishes."

Cast iron, specially treated burners and mixers that render perfect combustion, get more heat out of the gas, and consequently cost less in fuel.

The visible cooking, tray covers at the bottom of the oven that make the heating of the oven more rapid, or reduces the heat at will; also the fact that explosions are impossible are features worthy of special notice.

## The Kitchen Cabinet Is a Real Convenience

A convenience you cannot well do without. In one spot, 40 inches wide, you have at your finger tips nine-tenths of the articles you use in the preparation of a meal.

You sit comfortably at the "HOOSIER CABINET" and do your work in one-half the usual time. You are saved innumerable trips from pantry to cupboard and kitchen table.

Saves miles of steps for tired feet and takes less cleaning.

Let us tell you more about it.—Second Floor.

*See the Display in Our Window of Appropriate Wedding Gifts*

## Chafing Dish

As illustrated. Has an "ivory" enamelled food pan which is pure, clean and durable. Nickel or copper finish at, each, $10 and ..... $7.50

## Coffee Percolators

The design illustrated comes in copper or nickel finish and is a most reliable percolator. The price is only ..... $11.00

Other styles in copper or nickel finish are in stock. Some similar to the illustration and others more like an ordinary coffee pot. Prices start as low as ..... $4.00

LOOK FOR THE NAME Libbey ENGRAVED ON EVERY PIECE.

After all, what can make a table look brighter and more inviting than sparkling cut glass made by the world's best workmen and designed by skilful artists.

We have a very wide assortment from which you can make your choice, and our stock includes everything made in cut glass—from a small salt cellar up to the largest bowls.

For wedding gifts, few things give so much genuine pleasure as cut glass.

See our window display.

## Dinner Sets That Always Make Good

We have such a large stock that only a visit to the store can give you a reasonable idea of the variety, quality and beauty of the design and color schemes.

**In High-Grade Porcelain**

82-Piece Sets at $15; 97-Piece Sets at $9 and $18.50; 100-Piece Sets at $22.50, $20 and $18, and 101-Pieces at ..... $20.00

**In Austrian and Fine China**

The Bridal Rose design is an open stock pattern of rare beauty. In Austrian china, a 97-Piece Set comes at $25. In Limoges china, similar design, 101 pieces for ..... $60.00
White and Gold Limoges China, another open stock design, 111 pieces for ..... $50.00

## The Silverware Department Has Added Many New Lines

TOAST RACKS come in various styles and sizes. Prices range from $3.00 each down to as low as ..... $1.00
TEA SETS—A very large assortment of pretty shapes and styles of decoration here to choose from, and the prices for five-piece sets are $45, $40 and $30, while the four-piece sets range from $22.50 down to ..... $15.00
BAKING DISHES in neat designs range from $17 each down to ..... $7.50
FERN POTS in fretwork or embossed styles of decoration come in a wide range of sizes and shapes. Good taste in design and skilful workmanship are features readily noticed. Prices from $7 each down to ..... $3.00

Victoria's Popular Home Furnishers

# WEILER BROS LIMITED

You Will do Better At Weiler's

# SPORTING NEWS

## BOSS JOHNSON WILL PLAY GOAL FOR VANCOUVER TWELVE

### Con. Jones Lands Star Net Guardian; Big Pro. Teams at Oak Bay Next Saturday

Signing a contract to play goal for the balance of the season, Boss Johnson, Victoria's crack goal tend, attached his John Handcock to a Vancouver document this morning, and will join the Terminal twelve immediately. Johnson will make his professional debut in the lacrosse feature at Oak Bay on Saturday afternoon when the Vancouver and Westminster teams will clash in the first professional league fixture that has been played in the Capital for years. The contest will be the first of three, which will be played in Victoria this summer between the Westminster and Vancouver clubs, and a record breaking crowd is looked for.

**Con Jones Here.**

Con Jones', the Vancouver magnate, arrived in the Capital this morning for the express purpose of signing up Johnson. He had an interview with the local boy last week, but Johnson wanted a contract, and Jones left without closing the deal. This morning, however, he hustled around, located Johnson, and soon had the youngster signed up. Mr. Jones will look after the preparations that are being made at Oak Bay, and it is possible that temporary bleachers will be erected. The grand stand is being renovated, and a movable fence will be erected to make the grounds the necessary size.

**Local Referees.**

Vancouver will send over at least a thousand lacrosse followers, while Westminster will also have a large bunch of supporters on hand. The match will be handled by Lester Patrick and Leo Sweeney, Victorians, who have made a name for themselves by their clever handling of the coast matches. The teams will arrive on the special boat on Saturday morning, and the match will start at 3 o'clock sharp. Seats are on sale at the Fit-Rite Parlors, where the plan for the reserved sections has been placed.

Westminster proved the better mud horses at the Royal City on Saturday, when they defeated the Terminals, 7 to 3, before a handful of spectators. The game was played in the pouring rain, but at that the lacrosse was exciting, the Terminals showing their best form of the season. The teams were:

| Vancouver. | Westminster. |
|---|---|
| Hess | goal | Clark |
| Griffith | point | Heward |
| Pickering | first defence | T. Rennie |
| Pringle | second defence | G. Rennie |
| Godfrey | third defence | H. Gifford |
| Murray | centre | Feeney |
| Gorman | third home | W Turnbull |
| Nicholl | second home | Wintemute |
| Carter | first home | C. Spring |
| Lalonde | outside home | L. Turnbull |
| Allen | inside home | G. Spring |

**Officials.**

Referee, Bob Dewar; judge of play, F. Cullen.

Game timekeepers, F. Lynch and C. Young.

Penalty timekeepers, Dr. F. P. Smith and Vic Russell.

Goal umpires, A. G. Halstead and F. Patrick.

* * *

As the Vancouver pros. will finish out their series with New Westminster on Labor Day and the V. A. C. amateurs wind up their league schedule on August 16, it might be a good idea to arrange a series of matches for the city championship. The V. A. C. boys should retain the Mann Cup, and as they have signified their intention of entering the pro. ranks next season, the amateur question should not stand in the way of a city championship series. Such a series would serve to give local fans a line on the amateurs.

* * *

The "Big Four" officials have fallen into line with the suggestion that an inter-league series be played in the fall between an all-star Western team and a picked team from the East. The Easterners, however, want the first series played on Toronto or Montreal grounds. Every time they think of a Western trip and a series on New Westminster grounds a cold chill runs through them. And anyone else would experience the same feeling if they had been trimmed as regularly as the Royals trimmed Eastern teams in recent years.

**COAST LACROSSE**

HARRY GRIFFITHS

Captain of the Vancouver Lacrosse Club, which will play the Royals at Oak Bay next Saturday.

## BOATMAN TO JOIN THE BEES TO-DAY

### Meek Leads the League Sluggers; Lamb Back on Third

Pitcher Boatman, the University of Washington star, has joined the Bees, according to officers of the locals, and will probably twirl in the Spokane series. The club is on the look-out for another good right handed twirler and will probably secure this twirler before they return home in two weeks' time. Secretary McConnell states that the next split series with Seattle at the Royal Athletic park will consist of seven games here, instead of three here and four in Seattle. The Bees are drawing well on the home lot and figure that the local fans deserve as many games as the locals can give them.

Bert Lamb will take his regular place with the club this week and this will give Lynch another right hander to swing into line. Charlie Brooks will not be available until the middle of next month, though he is now able to hobble about with the aid of a cane. Victoria has three players in the All-Star fielding team, according to the official averages issued by Fielder Jones, Danny Shea, Walter Smith and Mike Lynch, leading their respective positions.

Harry Meek, of course, leads the Northwestern sluggers, the batting averages being as follows:

| | A.B. | R. | H. | Ave. |
|---|---|---|---|---|
| Netzel, Tacoma | 7 | 2 | 3 | .429 |
| Meek, Victoria | 153 | 39 | 64 | .421 |
| McIvor, Seattle | 17 | 3 | 7 | .412 |
| Hannas, Spokane | 25 | 2 | 9 | .360 |
| Kippert, Vancouver | 241 | 40 | 84 | .349 |
| Eastley, Portland | 30 | 5 | 12 | .333 |
| Fitzgerald, Victoria | 9 | 1 | 3 | .333 |
| Belford, Tacoma | 22 | 3 | 7 | .318 |
| Alberts, Victoria | 102 | 16 | 32 | .314 |
| McCart, Spokane | 188 | 17 | 58 | .309 |
| Cime, Seattle | 55 | 2 | 17 | .309 |
| Swain, Victoria | 107 | 24 | 33 | .308 |
| Delmas, Victoria | 120 | 17 | 37 | .308 |
| Lynch, Victoria | 225 | 35 | 69 | .295 |
| Rawlings, Victoria | 249 | 4 | 72 | .289 |
| Kantlehner, Victoria | 43 | 6 | 13 | .289 |
| Brooks, Victoria | 139 | 19 | 39 | .281 |
| Madden, Victoria | 8 | 1 | 2 | .250 |

## WRECKING CREW ROCKED M'IVOR

Seattle, June 23.—Victoria hit McIvor often and hard, five home runs helping to give Victoria the game, 10 to 3. Hardin pitched a good game for the visitors. Score:

| Seattle— | A.B. | R. | H. | P.O. | A. | E. |
|---|---|---|---|---|---|---|
| Shaw, 3 b. | 3 | 0 | 1 | 1 | 2 | 1 |
| Nill, 2 b. | 5 | 1 | 1 | 2 | 2 | 0 |
| Strait, l. f. | 5 | 0 | 1 | 0 | 0 | 0 |
| Cadman, c. | 2 | 0 | 0 | 5 | 2 | 0 |
| Killilay, c. f. | 4 | 1 | 0 | 2 | 1 | 0 |
| Jackson, 1 b. | 4 | 0 | 2 | 12 | 0 | 0 |
| Wilson, r. f. | 4 | 0 | 2 | 3 | 0 | 0 |
| Raymond, s. s. | 4 | 0 | 0 | 1 | 2 | 0 |
| McIvor, p. | 2 | 0 | 0 | 1 | 2 | 0 |
| *Brown | 1 | 1 | 1 | 0 | 0 | 0 |
| Totals | 34 | 3 | 8 | 27 | 11 | 1 |

*Batted for McIvor in ninth.

| Victoria— | A.B. | R. | H. | P.O. | A. | E. |
|---|---|---|---|---|---|---|
| Madden, l. f. | 5 | 0 | 1 | 1 | 0 | 0 |
| Rawlings, 2 b. | 4 | 2 | 2 | 2 | 4 | 0 |
| Lynch, c. f. | 3 | 0 | 0 | 0 | 0 | 0 |
| Meek, 1 b. | 4 | 0 | 1 | 11 | 1 | 1 |
| Swain, r. f. | 5 | 2 | 4 | 2 | 0 | 0 |
| Alberts, 3 b. | 5 | 3 | 3 | 0 | 4 | 1 |
| Delmas, s. s. | 5 | 2 | 3 | 2 | 2 | 0 |
| Shea, c. | 3 | 1 | 1 | 8 | 2 | 1 |
| Hardin, p. | 4 | 0 | 0 | 1 | 4 | 0 |
| Totals | 38 | 10 | 16 | 27 | 17 | 3 |

Score by innings—

| | | | | | | | | | | |
|---|---|---|---|---|---|---|---|---|---|---|
| Seattle | 0 | 0 | 1 | 0 | 0 | 0 | 0 | 1 | 1 | —3 |
| Victoria | 0 | 0 | 0 | 1 | 1 | 1 | 0 | 2 | 5 | —10 |

Summary: Two-base hits—Brown, Strait, Rawlings. Home runs—Nill, Shea, Delmas, Alberts (2), Swain. Sacrifice hits—Lynch (2), Shea. Struck out—By McIvor, 3; by Hardin, 6. Bases on balls—Off McIvor, 4; off Hardin, 5. Hit by pitched ball—Killilay by Hardin. Double plays—Killilay to Cadman; McIvor to Cadman to Jackson; Harain to Shea to Meek. Time—1.50. Umpire—Casey.


## SPECIALS IN BOYS' WEAR FOR TUESDAY

MOTHERS! You'll be glad of these special prices on Boys' Suits and other things.

We have consulted your convenience by running them at the beginning instead of the end of the week, so we hope you'll take advantage of the opportunity to make a selection for your lad. Bring him with you to our roomy Boys' Department to-morrow.

**FINE WORSTEDS** for boys from 7 to 16 years, handsome Suits he'll be proud to wear on Sundays and special occasions. Regular $13.50. **Tuesday** ..... **$9.50**

**BLUE SERGES**, two and three-button, double-breasted models. Regular $12 and $13.50. **Tuesday** ..... **$9.75**

**NORFOLKS** in fancy tweeds, stylish Suits for every day. Regular $9. **Tuesday**, at ..... **$6.75**

**BOYS' TWEED CAPS**, regular 50c values. **Tuesday** ..... **25¢**

**BOYS' STRAW HATS**, regular $2.50. **Tuesday** ..... **$1.75**

You'll be interested in our special display of Boys' Shirts with soft double collar attached, Socks, Neckwear.

"You'll Like Our Clothes" —Rgd.

FITZPATRICK & O'CONNELL

1017-1019 Government South of Fort



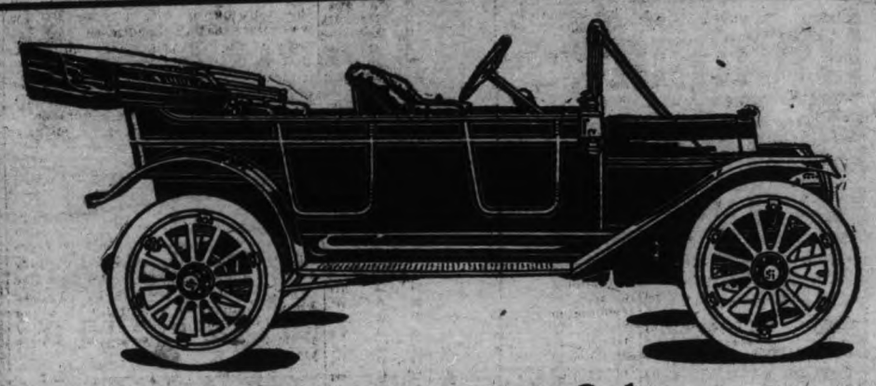

For a Few Days Only

## Second-Hand Autos

In Good Condition

We want more room for a new shipment of cars expected daily. We've GOT to have more room, so will clear out a number of good second-hand cars as follows:

McLAUGHLIN BUICK, RUNABOUT, Model 34 (1912) practically a new car and carries the same guarantee as a new car. Price ..... **$1100**

McLAUGHLIN BUICK, 40 h.p. 5 passenger. Priced for a few days only ..... **$1100**

McLAUGHLIN BUICK, 26-30 h.p., 5 passenger. Price for a few days ..... **$850**

REO, 30 h.p., 5 passenger. Price for a few days ..... **$900**

REGAL, 30 h.p., 5 passenger. Price for a few days ..... **$500**

McLAUGHLIN BUICK, 22 h.p., 4 passenger. Price for a few days ..... **$450**

Satisfactory terms can be arranged.

NOTE—These prices are good for a few days only.

## WESTERN MOTOR & SUPPLY CO., LIMITED

Showrooms 1003 View Street, Corner Vancouver Street.


## V. A. C. SMOKER FRIDAY NIGHT

### Clarence Rothus Will Be Seen in Headliner With Eddie Shannon; Five Bouts

Two fighting seamen will feature the smoker at the Victoria Athletic Club on Friday night when Matchmaker Bobbie Evans will present the best boxing card that has ever been offered the V. A. C. members. Stoker Mellon, of the Algerine, and Seaman Wright, of the Shearwater, are the battling tars who will make their debut before the local enthusiasts, and the bluejackets are being heavily supported by their shipmates, to bring home the bacon. Every member of the crew and officers of the three war vessels in port has been made an honorary member of the Victoria Athletic Club during the stay of these vessels in port and they have been tendered the membership privileges while in the capital.

**Complete Card.**

Clarence Rothus, the Seattle dancing master, and Eddie Shannon, will provide the headliner, the remainder of the card being:

145 lbs., Cyclone Scott vs. Barney Mullen.

142 lbs., Johnny Moran vs. Stoker Mellon.

140 lbs., Uppercut Hicks vs. Bill Oliver.

Heavyweight Billy Fagan vs. Seaman Wright.

Hank Bennett will again referee the bouts, while Barney McHale will look after the announcing. The bouts will start at 8.30 sharp.

## MAJOR LEAGUE BATTING ORDER

Chicago, June 23.—McDonald, the Boston infielder, is leading the National League batters, and his consistent batting shows his leadership is not a fluke. Unofficial averages given out show him to be hitting at a rate of .370. Titus of Boston is second with .358, Cravath is third with .350, and then comes Wagner, of Pittsburg, who is slowly advancing toward the top. Wagner's figures are .346, and he is just two points ahead of his teammate, Pinch Hitter Hyatt. Manager Huggins of St. Louis is sixth with .342.

Jackson of Cleveland is the only .400 hitter still facing the major league pitchers. His average is .407 and he is still several laps ahead of Cobb, who is batting .389 for second place in the American League. Schang, the Athletics' recruit catcher, is third with .379 for twelve games; Collins, Philadelphia, fourth, with .365, and Speaker of Boston, fifth, with .365.

Base running honors are still held by Milan of Washington, who has stolen 23 bases. His team-mate, Moeller, is next with 27. Lobert of Philadelphia leads the National leaguers with 25, and Myers of Boston, is second with 19.

## BUTLER LOSES TO AUSTRALIAN CRACK

London, June 23.—In the final of the senior sculls at the Marlow Amateur regatta Saturday, McVilly, Australia, beat Butler, of the Argonauts Rowing Club, Toronto, by two and a half lengths. Butler had things his own way in the heats and defeated Schwerzl and Kusik. The Australian was too much for him in the final, however.

At Henley, in the evening, the Argonaut eight rowed the first half of the regatta course in the good time of 3 minutes, 29 seconds, a performance not equalled by any other competitors. It was raining hard this morning when the eight and four had brief outings, but did no hard rowing owing to detail work being done.

### KELOWNA JOINS.

A. Cotter, secretary of the B. C. Amateur Swimming Association, the body which governs the sport in this province, has been notified that the Kelowna Amateur Swimming Association wishes to affiliate with the association.

**TERMINAL STAR**

NICK CARTER

One of the most sensational home players in the game, who will be seen in action at Oak Bay next Saturday.

## GREAT BOWLING FEATURED MATCHES

London, June 23. — County cricket games started last Thursday and concluded Saturday resulted as follows: The Middlesex-Yorkshire match at Lords was drawn. For Yorkshire Booth made 107, not out. Sussex beat Oxford University by an innings and 33 runs at Brighton. Sussex scores included Vine, 93, and Relf (R.), 177. Worcestershire in an exciting finish defeated Lancashire by 11 runs at Manchester. The Lancashires' defeat was mainly owing to Burrows taking seven wickets for 70 runs.

Kent appeared well beaten at one period of the game with Warwickshire at Tonbridge, but dismissed their opponents for 16 runs in the second innings, eventually winning by six wickets. Woolley (F. E.) and Blythe divided honors in the second innings for Kent, each taking five wickets for 8 runs. The Nottingham - Hampshire match at Southampton was drawn. Notts failed to score the necessary 7 runs to win in a very close finish. Mead scored 127 for Hampshire.

### ROYALS LEAD.

| | W. | L. | Goals F. | Goals A. |
|---|---|---|---|---|
| Westminster | 4 | 1 | 39 | 30 |
| Vancouver | 1 | 4 | 30 | 39 |

Next game, June 28—Vancouver vs. Westminster at Victoria.

INDIVIDUAL SCORING.

| | Games. | Goals. |
|---|---|---|
| G. Spring, Westminster | 5 | 11 |
| Lalonde, Vancouver | 5 | 9 |
| C. Spring, Westminster | 5 | 7 |
| Wintemute, Westminster | 5 | 5 |
| Feeney, Westminster | 5 | 5 |
| L. Turnbull, Westminster | 5 | 5 |
| W. Turnbull, Westminster | 5 | 4 |
| Allen, Vancouver | 5 | 2 |
| Matheson, Vancouver | 4 | 2 |
| Adamson, Vancouver | 4 | 2 |
| Gorman, Vancouver | 4 | 1 |
| Carter, Vancouver | 5 | 2 |
| Phelan, Vancouver | 1 | 1 |
| Nichols, Vancouver | 1 | 1 |
| H. Gifford, Westminster | 5 | 1 |
| G. Rennie, Westminster | 5 | 1 |

## WEATHER MARRED SATURDAY'S SHOOT

Owing to the Fifth Regiment being in camp and continuous showery weather up to noontime on Saturday, very few shooting men made their appearance at the ranges. The Civilian Rifle Club had a few enthusiastic members who turned out and shot over the long ranges. The light was very poor, consequently low scores were the result.

The scores in detail are as follows:

Class A.

| | 800 | 900 | 1000 | Tl. |
|---|---|---|---|---|
| R. W. Fox (gold button) | 31 | 31 | 24 | 86 |
| D. McNicol | 33 | 24 | 24 | 81 |
| Capt. E. Bshaw | 28 | 28 | 20 | 76 |
| T. G. Thomas | 32 | 24 | 20 | 76 |
| E. Williams | 29 | 18 | 26 | 73 |
| H. Burton | 26 | 22 | 23 | 71 |
| H. Pike | 25 | 29 | 16 | 70 |
| W. E. Tapley | 24 | 32 | 9 | 65 |
| Capt. E. J. Gollop | 28 | 26 | 2 | 56 |

Class B.

| | 800 | 900 | 1000 | Tl. |
|---|---|---|---|---|
| K. C. McCallum (silver button) | 28 | 32 | 21 | 81 |
| A. E. Ashe | 24 | 28 | 21 | 71 |
| E. E. Hardwick | 21 | 33 | 13 | 67 |
| C. Coutts | 9 | 8 | 21 | 38 |

Class C.

| | 800 | 900 | 1000 | Tl. |
|---|---|---|---|---|
| C. E. Wicks (bronze button) | 11 | 14 | 24 | 49 |
| T. Leslie | 14 | 6 | 10 | 30 |
| E. Leslie | 2 | 10 | 10 | 22 |

A few of the University school boys shot with the civilians as honorary members. Their scores are as follows:

| | 800 | 900 | 1000 | Tl. |
|---|---|---|---|---|
| A. Williams | 21 | 32 | 28 | 81 |
| R. Watt | 24 | 32 | 11 | 67 |
| H. Winch | 23 | 19 | * | 42 |
| N. Brooke | 26 | 12 | 0 | 38 |

## AS SEEN FROM THE PRESS BOX

That wrecking crew may have fallen down at Vancouver, but look over that Seattle box score.

* * *

What the Bees really need is a utility infielder, instead of trying to work outfielders on the bags.

* * *

Several of the Coast League Clubs want Kantlehner, but the Dutchman is about due to go up to the big leagues.

* * *

Felts is starting out well with McGinnity, but he did the same thing for Mike Lynch. At that he is a grand fly chaser.

* * *

Scout O'Hara, of the Reds, looked over Charlie Schmutz and Weiser Dell, but neither of these slab artists are for sale until the end of the season.

* * *

Umpire Casey handed Vancouver that second game last Friday. Smith outpitched Hall, but the latter had the umps. on his side.

* * *

Tommy Madden is not hitting as well as expected, but Lynch looks for a change for the better in his case.

* * *

The Oregonian says that Umpires Casey and Toman far outclass the Coast League officials.

* * *

Foot Ruell has not been fielding well at short for Tacoma, so he is to be replaced by Netzel, and Felts, fleet fly-chaser secured from Victoria, will play left field. Felts is a much better fielder than Netzel, but whether Netzel will be any improvement over Ruell at short remains to be seen.

**Business Men's 35c Lunch** including stein of Beer at "The Kaiserhof."

## ENGLISH TENNIS TITLES AT STAKE

Wimbledon, Eng., June 23. — The opening of play in the English lawn tennis championship here to-day brought together an assemblage more cosmopolitan than any other gathering that has met on the field of sport. There were 114 entries in the singles, the United States and Australian entries heading the list. There were six from each of these countries.

A dramatic start was assured for the tournament by the drawing in the first round of Maurice E. McLoughlin, of San Francisco, against H. Roper Barrett, one of the probable members of the British team which will defend the Dwight F. Davis trophy.

R. Norris Williams, another member of the United States Davis cup team, met P. Y. Tabush in the first round.

### GRAPPLERS MEET.

Peter Buzukos and Harry Gatenby will meet to-night at the Victoria theatre in their match for the lightweight wrestling title of the Pacific Coast. Buzukos is just as confident that he can throw Gatenby as he was before his match with Kelly. Gatenby is somewhat heavier than the Greek, but this is not deterring the latter from offering a side bet that he will throw his man, two out of three. The bout will start at 8.30 sharp. Bobbie Evans will referee.

## TIGERS SHUT OUT VANCOUVER CLUB

Tacoma, June 23.—Clarke and McGinnity engaged in a pitchers' battle yesterday which was major league in its perfection. Two bases on balls and three errors in the first inning gave the locals two runs and the game. Clarke held Tacoma hitless until the seventh. McGinnity was invincible with men on bases. Score:

| Vancouver— | A.B. | R. | H. | P.O. | A. | E. |
|---|---|---|---|---|---|---|
| Heister, 3 b. | 4 | 0 | 2 | 0 | 2 | 0 |
| Bennett, 2 b. | 4 | 0 | 0 | 2 | 3 | 0 |
| Kippert, c. f. | 4 | 0 | 0 | 5 | 0 | 0 |
| Frisk, r. f. | 4 | 0 | 1 | 1 | 0 | 0 |
| Walsh, 1 b. | 4 | 0 | 1 | 8 | 0 | 1 |
| Brinker, l. f. | 3 | 0 | 1 | 3 | 0 | 0 |
| Scharney, s. s. | 3 | 0 | 0 | 1 | 4 | 1 |
| Lewis, c. | 3 | 0 | 1 | 4 | 0 | 0 |
| Clarke, p. | 3 | 0 | 0 | 0 | 0 | 1 |
| Totals | 32 | 0 | 6 | 24 | 9 | 3 |

| Tacoma— | A.B. | R. | H. | P.O. | A. | E. |
|---|---|---|---|---|---|---|
| McMurdo, r. f. | 4 | 0 | 0 | 3 | 0 | 0 |
| Fries, c. f. | 4 | 0 | 1 | 2 | 0 | 0 |
| McMullen, 3 b. | 2 | 1 | 0 | 0 | 1 | 0 |
| Keller, 2 b. | 2 | 1 | 0 | 5 | 3 | 0 |
| Felts, l. f. | 1 | 0 | 0 | 1 | 0 | 0 |
| Holderman, 1 b. | 3 | 0 | 0 | 10 | 0 | 0 |
| Buell, s. s. | 3 | 0 | 0 | 2 | 5 | 0 |
| Grindell, c. | 3 | 0 | 1 | 3 | 0 | 0 |
| McGinnity, p. | 3 | 0 | 0 | 1 | 3 | 0 |
| Totals | 25 | 2 | 2 | 27 | 11 | 0 |

Score by innings—

| | | | | | | | | | | |
|---|---|---|---|---|---|---|---|---|---|---|
| Vancouver | 0 | 0 | 0 | 0 | 0 | 0 | 0 | 0 | 0 | —0 |
| Tacoma | 2 | 0 | 0 | 0 | 0 | 0 | 0 | 0 | * | —2 |

Summary: Stolen bases—Keller. Double plays—Scharney to Bennett to Walsh. Two-base hits—Walsh, Heister, Frisk. Struck out—McGinnity, 1; Clarke, 1. Bases on balls—Off Clarke, 4. Time—1.42. Umpire—Nordyke.


## Minto Cup Lacrosse

At OAK BAY GROUNDS.

**VANCOUVER vs. NEW WESTMINSTER**

Saturday, June 28, 3 p. m.

Reserved Seat Tickets on Sale at Richardson & Stephen's, "Fit-Rite," corner Government and Yates Streets.

Plan opens Wednesday, June 25.

Admission, 50c. Grand Stand 50c extra.

It's the Filler, try "MY CHOICE" and

TERMINUS CIGARS

Frank H. Schnoter, Mgr. Tel. 1142

**Arcade Bowling Alley**

Prizes given away every day.

Pemberton Block, Fort Street

# SPORTING NEWS
(CONTINUED)

## COWICHAN ELEVEN DEFEATED LOCALS

### Cricket Spirit Displayed by the Visiting Club; Wicket Very Soggy

Braving the rains that necessitated the calling off of so many other sporting features, the Cowichan Cricket Club displayed a real sporting spirit on Saturday afternoon, when they visited the Capital and defeated the Albion cricketers on the Beacon Hill grounds, the visiting eleven scoring 164 for nine wickets, while the Albion club compiled 154 in their first innings. The Cowichan Club wore a mourning band out of respect for the late Mr. Murphy, of the Albion Club.

In one incident where an Albion batter was declared stumped out by the umpire, H. B. Hayward appealed to the umpire on behalf of the Albion cricketer, explaining that the batter had spread the wicket with his hand, accidentally. The umpire then reversed his decision. The scores were:

Albion.

| | |
|---|---|
| E. P. Ward, c Curgenven b McAdam | 39 |
| J. Idiens, not out | 42 |
| H. A. Ismay, l.b.w. b Vaughan | 3 |
| F. F. Loosemore, c Hilton b McAdam | 0 |
| D. W. Milne, b Taylor | 7 |
| E. W. Ismay, c Barclay b Vaughan | 19 |
| E. Parsons, b Vaughan | 0 |
| G. Wilson, l.b.w., b Taylor | 4 |
| H. C. Smith, hit wicket b Vaughan | 14 |
| J. A. B. Hoyle, c McAdam b Vaughan | 0 |
| G. Grant, c Hills b Curgenven | 20 |
| D. Fletcher, b Curgenven | 0 |
| Extras | 6 |
| Total | 154 |

Bowling Analysis.

| | O. | M. | R. | W. |
|---|---|---|---|---|
| Curgenven | 12 | 1 | 29 | 2 |
| Vaughan | 20 | 1 | 55 | 5 |
| Brooke Smith | 5 | 1 | 13 | 0 |
| McAdam | 6 | 2 | 11 | 2 |
| Taylor | 9 | 0 | 31 | 2 |

Cowichan.

| | |
|---|---|
| G. Curgenven, b Milne | 38 |
| D. W. Taylor, b Parsons | 9 |
| E. C. Brooke Smith, c and b Parsons | 20 |
| H. M. Hills, run out | 5 |
| H. B. Hayward, c Milne b Grant | 23 |
| L. Lipscomb, l.b.w b Milne | 3 |
| W. W. Bundock, c Ward b Ismay, E. W. | 7 |
| R. H. Vaughan, c Hoyle b Parsons | 14 |
| W. A. McAdam, l.b.w. b Ismay, E. W. | 11 |
| L. Barclay, not out | 26 |
| H. Finlayson, not out | 4 |
| Extras | 4 |
| Totals for 9 wickets | 164 |

E. W. Carr-Hilton did not bat.

Bowling Analysis.

| | O. | M. | R. | W. |
|---|---|---|---|---|
| Grant | 5 | 0 | 30 | 1 |
| Parsons | 17 | 1 | 61 | 3 |
| Milne | 16 | 0 | 46 | 2 |
| E. W. Ismay | 13 | 2 | 23 | 2 |

Albion "B" cricketers were victorious in their match with the Cowichan "B" eleven at Duncan on Saturday, winning by two wickets. Pegler for the Albions batted for 68, Foster and Clegg, also batting well. Young, with 34, led the Albion attack.

### THOROUGHBREDS SOLD.

Fourteen thoroughbreds brought $3,500 at the sale of E. Henderson's string, which was disposed of by auction at the Willows on Saturday. The best price was that at which Warwick Lily went under the hammer, this splendid animal bringing $1,000. Prices ranged from that sum down to $30, at which Eclipsette, a Shetland pony, was sold.

## EASTERN LACROSSE LEAGUE SCORES

Montreal, June 22.—The Irish-Canadians kept up their winning streak in "Big Four" lacrosse Saturday by defeating Torontos 10 to 4 in a game marked by rough play from the start. The game was won by team work, the winners playing as one man in the rushes and seldom losing the ball.

The teams follow:

Irish-Canadians — Brennan, Neville, Cameron, White, Baker, Aspell, Munday, George, McIntyre, F. Scott, Hogan and Roberts.

Torontos—Holmes, Harshaw, Powers, Braden, T. Fitzgerald, Stagg, Dandeno, Longfellow, Donihee, Barnett, Kalis and Warwick.

Indians Defeat Nationals.

Tecumsehs trimmed Nationals, 6-3, in a fine game, both teams fighting it out to the finish. The teams follow:

Tecumsehs—Kinsman, Yeaman, Grayson, McKenzie, Green, Rountree, Felker, Smith, Querrie, Carmichael, McGregor and McDougall.

Nationals — L'Heureux, Cattarinich, Duckett, Decarie, Clement, Degan, Degray, Dulude, Gauthier, Lamoureux, Briait and Pitre.

N. L. U. Results.

M. A. A. A. won from Cornwall by 6 to 4, while the St. Thomas Aquinas downed the Shamrocks 5 to 3. Both matches were in the N. L. U. series.

## BIG LEAGUE SCORE BOARD

### NATIONAL.

Yesterday's Results.

Chicago, 6; St. Louis, 0.
Pittsburg, 5; Cincinnati, 4.

Standing.

| | W. | L. | Pct |
|---|---|---|---|
| Philadelphia | 35 | 17 | .673 |
| New York | 32 | 21 | .604 |
| Chicago | 29 | 23 | .558 |
| Brooklyn | 32 | 26 | .552 |
| Pittsburg | 27 | 32 | .458 |
| Boston | 24 | 30 | .440 |
| St. Louis | 24 | 35 | .407 |
| Cincinnati | 20 | 39 | .339 |

### AMERICAN.

Yesterday's Results.

First game—Detroit, 7; Cleveland, 6.
Second game—Cleveland, 2; Detroit, 1.
First game—St. Louis, 2; Chicago, 0.
Second game—Chicago, 2; St. Louis, 0.

Standing.

| | W. | L. | Pct. |
|---|---|---|---|
| Philadelphia | 42 | 16 | .737 |
| Cleveland | 39 | 23 | .629 |
| Boston | 31 | 26 | .544 |
| Washington | 33 | 28 | .541 |
| Chicago | 33 | 29 | .532 |
| Detroit | 25 | 39 | .391 |
| St. Louis | 23 | 42 | .354 |
| New York | 17 | 41 | .293 |

### PACIFIC COAST.

Yesterday's Results.

First game—Portland, 3; San Francisco, 2.
Second game—Portland, 5; San Francisco, 3.
First game—Los Angeles, 4; Venice, 0.
Second game—Los Angeles, 2; Venice, 0.
First game—Sacramento, 2; Oakland, 1.
Second game—Sacramento, 3; Oakland, 0.

Standing.

| | W. | L. | Pct. |
|---|---|---|---|
| Los Angeles | 49 | 30 | .620 |
| San Francisco | 43 | 40 | .518 |
| Oakland | 39 | 40 | .494 |
| Sacramento | 36 | 39 | .480 |
| Portland | 37 | 46 | .446 |
| Venice | 32 | 42 | .432 |

## HOW WE STAND

Yesterday's Results.

Victoria, 9; Seattle, 3.
Tacoma, 2; Vancouver, 0.

Standing.

| | W. | L. | Pct. | To-day. Win | Lose |
|---|---|---|---|---|---|
| Seattle | 42 | 24 | .636 | .642 | .627 |
| Vancouver | 39 | 27 | .591 | .597 | .582 |
| Portland | 32 | 30 | .516 | .524 | .508 |
| Victoria | 31 | 36 | .463 | .471 | .456 |
| Tacoma | 31 | 38 | .449 | .457 | .443 |
| Spokane | 23 | 43 | .348 | .358 | .343 |

To-day's Games.

Victoria at Spokane.
Vancouver at Portland.
Tacoma at Seattle.

## REMARKED ON THE SIDE

**Crippled Bees Take One From Champions.**

When Tealey Raymond doped it out that in Kid McIvor he had a real Bee demoralizer, he fell far short in his dreams. Tealey evidently figured the Kid as one who could tame the mighty band of willow swingers led by Mike Lynch, but he also forgot that the Bees were enjoying a batting slump when they romped up against McIvor on the first occasion. What they did to the juvenile Tillikum yesterday was a shame. The victory was notable for several things, first of all Hardin was admitted into the winning column as a pitcher whom Lynch can now rely upon to take his regular turn on the mound, while Charles Alberts, who is filling in at third base, pounded out two home runs, to feature the matinee. The rest of the "gang" were belting the cork centre to all angles of the ball park, with the result that the Bees won away off. Hardin twirled nice ball and with any kind of support should win regularly.

**Locals Expect to Climb at Expense of Indians.**

Though Spokane has been the one club that Victoria appeared unable to stop on the road, Manager Lynch looks for at least four out of seven from the Cohn outfit. The Bees made a clean sweep of the series with the Indians when that team played at the Royal Athletic park last month and Lynch does not think that the deposition of Harry Ostdiek has strengthenend the club to such an extent. The Victoria twirlers are going much better right now than they have been for some time, and with the sluggers hitting at full strength, they ought to pile up a lot of runs. The return of Lamb and Delmas to the infield strengthens the local inner works fifty per cent., and will cut off a lot of hits, as well as cut down the errors. Boatman will break in at once, and there may be another new right-hander before the Bees return home.

**Jones Pins His Hopes on Boss Johnson.**

Without a good goal tend, against a home that boasts of the goal-getting ability of that New Westminster attack the Vancouver club had very little chance of winning back the Minto cup from the Royals. The visit of Con. Jones to the city this morning, which brought about the signing of Boss Johnson, means that the Vancouver magnate is depending upon the local youngster to fill the gap that separates his club from the Minto cup and a hopeless tail-end berth. Cory Hess, who, up to the present, has been guarding the nets of the Vancouver team, has been an in-and-outer, and the Royals have been able to run up large scores on him. Boss Johnson has been noted for several years as the greatest goal tend ever produced on the coast. He is a wonder at blocking close-in shots, while he picks out the long drives with ease. Back of such a defence as that of the Vancouver club, he will be practically impregnable and will greatly aid the Terminal City's chances. Westminster now has a healthy lead in the race for the cup, but Jones looks to in on Saturday at Oak Bay with Boss Johnson in the nets.

## WASHINGTON CREW FEATURED REGATTA

Poughkeepsie, N. Y., June 22.—The national character and calibre of rowing in the United States were demonstrated here Saturday afternoon in the four-mile feature race of the annual inter-collegiate regatta. After winning the two preliminary events of the programme, Cornell, usually conceded to be the leading university of the country in rowing, was forced to lower her colors to Syracuse, and just escaped being defeated by the University of Wisconsin and University of Washington, in a driving and spectacular finish, such as has not been seen on the Hudson river course. The Orange varsity oarsmen rowed across the line a scant length ahead of Cornell, while pressing the exhausted Ithaca eight came Washington, less than a length behind and Wisconsin's bow lapping the stern of the Seattle entrants for national varsity rowing honors. Columbia, the pacemakers for the first two miles, were fifth, "cooked to a turn," to use a coach's expression, while far in the rear Pennsylvania trailed in the wash of the five preceding crews.

The official time of the race was: Syracuse, 19.28 3-5; Cornell, 19.31; Washington, 19.33; Wisconsin, 19.36; Columbia, 19.38 1-5; Pennsylvania, 20.11 1-5.

### MARSHALL TO PLAY.

Victorians will be given the opportunity of witnessing Frank Marshall, America's champion chess player, in action at the Camosun Club on Wednesday night. R. A. McIntyre, secretary of the Victoria Chess Club, is looking after arrangements, and he will be able to prepare a list of opponents for the noted chess player. Mr. Marshall will play twenty boards, and a charge of $1.00 will be made to those playing the title-holder, while the admission fee will be 50 cents.

### RACE AT VANCOUVER.

Bob Hillier, the energetic secretary of the Pacific Motorcycle Racing Association, has arranged for a meet which will be held at Vancouver on the morning of July 1. Mr. Hillier was quite satisfied with the attendance at the Victoria meet, and states that he will bring his racers to the capital early next month for another meet. Local riders, in the meantime, will keep in training, as a number of local events will be added to the programme.

### JACK JOHNSON MUST PAY.

Chicago, June 23. — Because Miss Ruth Mehl was hit in the face with a punching bag, Jack Johnson, the negro pugilist, must pay her $2,500, a jury decided in the Circuit Court. The young woman was struck by the bag which Johnson accidentally knocked from its fastenings in an exhibition at a theatre last year. She sued for $25,000.

### HELD BACK NEWS.

Seattle, June 23.—Two members of the eight-oared crew of the University of Washington, which rowed third in the Poughkeepsie regatta Saturday, were kept in ignorance three weeks of the drowning of their brother, it was learned to-day. The oarsmen were Ed. and Elmer Leader, twins, who pulled No. 2 and No. 3 oars in the race. Their brother, Arthur Leader, was drowned while bathing at Rosa, Wash., June 3, but the twins were not told of his death because it was feared the news would unnerve them for the race.

### SCORES BOXING.

Vancouver, June 23. — "It seems to me that when a man is killed in the ring people call it a prize fight, and when the contestants come off scathless, a boxing contest." This was one of the remarks made by Judge Grant in the County Court, Vancouver, on Friday in dismissing an action brought by Freddie Welsh, champion lightweight of Great Britain, and Chet McIntyre, physical instructor of the V. A. C., for the releasing of two garnishees arising out of the recent boxing contest between Welsh and Campbell at Brighouse.

### ANOTHER VICTORY.

Philadelphia, June 23.—Terrific batting in their first inning enabled the touring Australians to defeat the Gentlemen of Philadelphia here yesterday in the first of a series of cricket matches by an inning and 178 runs, the Antipodeans making 521 runs before they were retired. The home eleven, who scored 124 runs in the first innings Friday, put together 219 runs in their second innings, or a total of 343 for the two innings.

### HERE'S SOME CHALLENGE.

During their two months' stay at the Victoria theatre, the members of the Pollard Opera Company will be pleased to hear from any swimming, cricket, tennis or baseball clubs, who would like to meet the athletic members of the Pollard troupe. The Australians are especially good swimmers, and recently scored a complete victory over the Spokane Athletic Club team.

### RITCHIE FAVORITE.

San Francisco, June 23.—Champion Willie Ritchie is still quoted at 10 to 8 over Joe Rivers for their Fourth of July title match here, while Leach Cross has been installed a favorite over Bud Anderson in both this city and Los Angeles, where the boys will meet on the nation's birthday.

### JOHNSTON CHAMPION.

Del Monte, Cal., June 23.—William Johnston, of San Francisco, won the tennis championship of the Pacific Coast on Saturday, defeating John Strachan, also of that city, in a thrilling five-set match, in which the loser led at 4-2 in the deciding contest.

Genuine Imported Pilsener Beer, 10c per glass, "at The Kaiserhof." *

## MAN WHO INDICTED M'NAMARA IS HERE

### Earl Rogers, Ball Player, Speed Driver, Cowboy and Great Defence Counsel is Touring

Newspaperman, cowpuncher, auto speed driver and magnate, and the greatest defence counsel on the Pacific slope gives a mere suggestion of the career of Earl Rogers, of Los Angeles, who is a guest with Mrs. Rogers at the Empress hotel for a few days. His visit here is the outcome of the dramatic incident which called a halt in the second trial of Clarence Darrow for alleged bribery of the jury in the McNamara dynamiting case at Los Angeles. Mr. Rogers had succeeded in acquitting his man at the first trial, and in the midst of the second one suddenly collapsed in the courtroom, and doctors told him he had but three hours to live.

"The judge was a great personal friend of mine," said Mr. Rogers to a Times reporter last night, "and he came right down off the bench and told me as I lay there on the floor surrounded by people fanning me and putting ice on my head that if I dared to come back to the court without taking a long vacation to recuperate he would give me six months in the hospital for contempt.

"They took me home and put me in bed and the doctor told me if I had any messages to leave I had better give them now. I made my old nigger man prop me up with pillows and then I just said that I was not going to die, but had to get better. The old nigger was standing there with his lips trembling, and he blurted right out, 'Dat's right, Mistah Roge's, yo' jest gotta get bettah.' That made me laugh so heartily that I really believe he saved my life. Anyway, as soon as I was able to be moved they brought me north and I have been cruising about Seattle and Alaska, and along this gorgeous coast country for several weeks now and I'm going to stay here until August.

"As soon as I get back I'm going to get together a bunch of money and send it up here to invest. I never saw such possibilities. This country is wonderful to me and I have seen Los Angeles grow from 100,000 to half a million and am not easily surprised."

Mr. Rogers told a few little inside points about the McNamara case. He was engaged by the Times to investigate the case on the strength of his reputation in handling strikes for different railway companies. He worked with Burns for some months and then Burns, much against his wishes, arrested McNamara.

"I didn't want him to do it, because I knew that the whole thing was planned by California people. McNamara was merely sent for because he was an expert with dynamite. I wanted to let the others run their course and then get them all.

"McNamara wrote me a letter saying that he had dynamited $30,000,000 worth of property and the Times affair was the first time he had ever taken a life. And yet they say there is no industrial war when a sober man can say a thing like that. I know there is an industrial war. I have seen too much bloodshed in my time to believe there is no war. I have seen between 700 and 800 men killed in it. I have been in the thick of the fight for years.

"But this McNamara affair is not a thing I feel like bragging about. What I feel proud of is the Calhoun bribery case in San Francisco. That was some real work."

Criminal court cases were not the only things about which Mr. Rogers conversed in an interesting manner. He saw the Victoria baseball team play at Seattle and fell in love with Kantlehner.

"He was knocked out of the box in the third inning, but I know a ball player when I see one. I own stock in the Los Angeles and Venice teams and I'd like to get hold of that man. He needs to be corrected of one bad fault in his pitching, but with good coaching for a while I could make that fellow into a $10,000 pitcher.

"By the way, this is June 22, isn't it? If I had been able to stay over in Fairbanks until to-day I should have had an interesting experience. They asked me to pitch one inning in the midnight baseball game they always play there on June 23. The game begins at midnight and goes on until about 2 o'clock. I should have liked to do it but I couldn't arrange it. I used to pitch at Syracuse and afterwards turned professional, but my father made me stop. My ambition then was to be a great pitcher.

"Even now, though in my profession it is the game that I love. Law is a sporting proposition from start to finish and these big cases are the greatest game in the world. If I completely recover my nerves I am going back to it, but not unless my recovery is absolutely perfect. It is too strenuous to tamper with. This is the first vacation I've had in seven years.

Mr. Rogers was much impressed with Victoria from many standpoints. The beautiful residences, and the driving on the left hand side of the road, were among the many peculiarities of the place that he mentioned. Mr. Rogers expects to spend some time here in various visits this summer.

### TOUR STATES.

Montreal, June 23.—The all-Montreal cricket team will leave for New York and Philadelphia on July 2 for a series of six games to be played with the strongest clubs in the two cities. The team selected to represent the eastern Canadian clubs is the best lineup in Montreal.


SPENCE DOHERTY & Co 1216, Douglas St.

Truth is Strength

SPENCE DOHERTY & Co 1218-20, Douglas St.

Apply this test to our statements of values and prices—SEE THE GOODS. No stronger argument can be offered than this: The goods are worth our regular prices, so it's worth your while to save one-third of the cost by investing now.

Buy Now and You Keep

33 1/3 Per Cent

We want to take just as little of our stock with us as possible—hence our splendid offer to you. OUR ENTIRE STOCK (except Collars) is reduced one-third, but we can't list everything here, there isn't room. What we can do is tell you a little at a time, and to-day we intend to tell you about

Soft Felt Hats — Different blocks and various colors. Regular $3.00. Sale Price $2.00

Wool Taffeta Shirts — With soft double cuffs and self collar. Regular $3.50. Sale Price $2.35

Caps — Rough and smooth tweeds, black and white checks. Regular prices 75c, $1.25 $1.50. Sale Prices 50 85c $1.00

Outing Wool Hats — Green, blue or grey, a capital hat for motoring. Regular $1. Sale Price 65c

REMEMBER—The Reduction Applies to Everything (Except Collars)

Spence, Doherty & Co.

1216 Douglas Street "Hatters and Clothiers to Men Who Care" 1216 Douglas Street

## CORPORATION OF THE TOWNSHIP OF ESQUIMALT.

### BY-LAW NO. 22.

### A BY-LAW TO RAISE THE SUM OF $400,000.00 FOR SEWER PURPOSES.

WHEREAS the Municipal Council of the Corporation of the Township of Esquimalt has determined to construct new sewers and install a sewer system within the Municipal Limits of the Township of Esquimalt.

AND WHEREAS it is intended to borrow the sum of $400,000.00 for the object of laying and constructing such sewers upon the security of the rentals imposed by the "Sewer Rental By-Law" and "Sewer Construction Tax By-Law" passed by the Municipal Council of the Corporation of the Township of Esquimalt.

AND WHEREAS the estimated amount of the said rentals chargeable for the year 1913 under the said Sewer Rental and Sewer Construction Tax By-Law, is nothing.

AND WHEREAS no amount of the money has been already charged upon the said rentals or other rates and charges.

AND WHEREAS the said debt is created on the security of the said Sewer Rentals imposed by the said Sewer Rental and Sewer Construction Tax By-Law.

AND WHEREAS it is intended as additional security for the payment of the moneys to be borrowed to pledge the credit of the Municipality at large.

AND WHEREAS the estimated deficiency in the said rentals chargeable under the said Sewer Rental and Sewer Construction Tax By-Law required to make up the amount of the annual interest and sinking fund upon the proposed debt is the sum of $3146.19.

AND WHEREAS the amount of the whole rateable land or improvements or real property of the Municipality of the Township of Esquimalt according to the last revised roll, namely, the roll for the year 1913, was the sum of $3,483,427.00.

AND WHEREAS this By-Law shall not be altered or repealed except with the consent of the Lieutenant Governor in Council.

THEREFORE the Municipal Council of the Corporation of the Township of Esquimalt enacts as follows:—

1. It will be lawful for the Reeve of the Corporation of the Township of Esquimalt to borrow upon the credit of the said Corporation by debentures hereinafter mentioned, from any person or persons, or body or bodies corporate who may be willing to advance the same as a loan a sum of money not exceeding in the whole the sum of $400,000.00 currency or sterling money at the rate of $4.86 2-3 to the pound sterling, and to cause all such sums raised or received to be paid into the hands of the Treasurer of the said Corporation for the purpose and with the objects hereinbefore recited.

2. It shall be lawful for the said Reeve to cause any number of debentures to be made, executed and issued for such sums as may be required, not exceeding, however, the sum of $400,000.00 either in currency or sterling money, at the rate aforesaid, each of the said debentures being of the amount of $500.00 and all such debentures shall be sealed with the Seal of the said Corporation and signed by the Reeve thereof. It shall be lawful for the said Reeve in his discretion to alternately cause each of the said debentures to be made, executed and issued for the amount of £100 sterling, and one, if necessary, for a less sum in sterling money to complete the authorized issue.

3. The said debentures shall bear the date of the 31st day of July, 1913, and shall be made payable in 50 years from the said date at any of the following places, namely, at the Bank of British North America in the City of Victoria, at the Bank of British North America, in the City of Toronto, at the Bank of British North America, in the City of Montreal, Canada, or in the City of New York in the United States of America, or London, England, and shall have attached to them coupons for payment of interest; and the signature to the interest coupons may be either written, stamped, printed or lithographed.

4. The said debentures shall bear interest at the rate of five per centum per annum from the date thereof, which interest shall be payable half yearly at such of the places mentioned in Paragraph 3 hereof as may be expressed in the debentures or coupons.

5. It shall be lawful for the said Reeve to cause the said debentures and interest coupons, either or both, to be made payable at such places, either in the Dominion of Canada, Great Britain or the United States of America as may be desired.

6. It shall be lawful for the Reeve of the Corporation to dispose of the said debentures at a rate below par and to authorize the Treasurer to pay out of the sums so raised by the sale of the said debentures all expenses connected with the preparation and engraving or lithographing of the debentures and coupons or any discount or commission or other charges incidental to the sale of the said debentures.

7. For the purpose of the payment of the interest on the said debentures during their currency, there shall be set aside annually the sum of $20,000.00, and for the purpose of creating a sinking fund for the payment off of the debt at maturity, there shall be set aside the annual sum of $3546.20.

8. The said sum of $20,000.00 necessary for the payment of the interest annually on the said debentures, and the said sum of $3546.20 necessary to be set aside for the purpose of creating a sinking fund aforesaid, shall be set aside annually out of the rentals enforceable under the provisions of the Sewer Rental By-Law 1913, and in the event of there being any deficiency in the amount realised from the said rentals in order to make up the amount of the annual interest and sinking fund upon the said debt such deficiency shall be ascertained and paid out of the annual revenue of the Corporation.

9. That the Corporation of the Township of Esquimalt do guarantee the payment of the principal moneys and interest thereon to be raised under the authority of this By-Law so as in no way to interfere with or prejudice the setting aside annually of the sums hereinbefore mentioned out of the rentals imposed under the Sewer Rental By-Law 1913, will, in case a sum sufficient to provide for the said interest and sinking fund is not realized in each year out of the said Sewer Rentals, pay such deficit (if any) out of the current year's revenue to any person or corporation from whom they may borrow the money, upon the security of the debentures hereby authorized or to the several representative holders of the said debentures.

10. This By-Law shall, before the final passing thereof, receive the assent of the electors of the said Corporation in the manner provided for in the Municipal Clauses Act, and shall take effect on the day after the final passing thereof.

11. This By-Law shall be cited as the "Sewer Loan By-Law, 1913."

TAKE NOTICE that the above is a true copy of the proposed By-Law upon which the vote of the Township will be taken at the Municipal Offices, Esquimalt Road, on Wednesday, June 25th, 1913, from 9 a.m. to 7 p.m.

A. B. ELLIS,
C. M. C.

## TENDERS FOR SEWER PLANT.

Tenders will be received by the undersigned up to 4 p. m. on Monday, June 30th, 1913, for the following plant and equipment:

5 Hammer Drills for tunnelling.
2 Dump Cars.
2 Automatic Concrete Hoists.
2 3-Phase 220 Volt Induction Motors.
1 3-Phase 20 H. P. Induction Motor.
2 Ventilating Fans (exhaust) complete.
1,000 ft. 8 in. G. I. Ventilating Conduit Pipe.
8 50 ft. lengths Canvas Tubing.
7,500 ft. 2 in. B. I. Pipe.
2,000 ft. 12 lb. Rails with Fish Plates and Spikes.

Plans and specifications may be seen at the office of the Purchasing Agent, to whom all tenders must be addressed and marked on outside of envelope "Tenders for Sewer Plant." Each tender must be accompanied by a marked cheque, made payable to the Corporation of the City of Victoria, for 5 per cent. of the amount of the Tender. The lowest or any tender not necessarily accepted.

W. GALT,
City Purchasing Agent.

Victoria, B. C., June 14th, 1913.

## ARE WED UNDER ARCH MADE BY POLO STICKS

### Miss Jean Macdonald is Married to Mr. Alexander MacKenzie, Polo Club Member

An interesting home wedding was celebrated last Wednesday evening at the residence of Mr. and Mrs. A. R. Macdonald, 1603 Chambers street, when their daughter Jean was joined in the bonds of marriage with Alexander, son of the late John MacKenzie and Mrs. MacKenzie, of Quadra street.

The ceremony was performed by the Rev. J. B. Warnicker, the bridal pair standing beneath an arch formed by the groom's polo sticks, and a bell decorated in green and white, the colors of his polo team. The bride was charmingly gowned in ivory satin draped with embroidered chiffon, her veil, which was crowned by a chaplet of orange blossoms, being also trimmed with sprigs of the same and white heather sent from Scotland. Her bouquet was of bride roses and maidenhair fern, her only ornament being a beautiful pearl necklace, the gift of the groom.

She was attended by Miss Laura McGee, of Vancouver, who acted as maid-of-honor, and wore a charming frock of pink satin with lace overdress, with which she carried a bouquet of pink carnations. Miss Maggie MacKenzie, the bridesmaid, wore champagne colored satin draped softly with ninon, and carried pink carnations. Baby Jean Weaver, the bride's small niece, looked winsome as a flower girl in white organdie with a white veil, while she carried a big basket of fragrant sweet peas. She was accompanied by Master Edgar MacKenzie, who made a picturesque page.

Mr. Lenn MacKenzie acted as best man, Mr. George McMorran also assisting at the ceremony.

To the maid-of-honor and bridesmaid the groom presented pearl pins; to the flower girl a locket and chain; to little page boy a signet ring; and to the best man and Mr. McMorran, watch fobs.

The bride and groom were the recipients of many beautiful gifts, among which the fumed oak, leather upholstered chair presented by the Polo Club, of which Mr. MacKenzie was a member, was notable.

The happy pair were given a hearty send off by a great number of their friends, the bride wearing a chic costume of nattier blue cloth with a white Milan straw hat. Mr. and Mrs. MacKenzie, who are spending their honeymoon visiting Vancouver, Seattle, and Sol Duc Hot springs, will return to Victoria after a visit to their summer home at Shawnigan.

## SUCCUMBS AT JUNEAU

### Mrs. Marcella Cole Was Formerly a Resident of Victoria.

Word was received yesterday of the death of Mrs. Marcella Cole, formerly a resident of this city, but for the past twenty years or more a resident of Juneau, Alaska. Mrs. Cole, who had reached her 57th year, had been ill for several months. Mr. Cole was her second husband, her first being Mr. John Drant. The late Mrs. Cole was a native of Alburg Springs, Vermont, and came to the Pacific coast in its early days, making the trip from Sacramento Valley, California, to Roseburg, Oregon, on horse back, coming to this city later, at the age of sixteen years. The funeral is to be held today at Juneau, where interment will take place. Mrs. Cole leaves to mourn her death, three sisters, Mrs. D. McKay, Skagway; Mrs. J. Laumeister, Dawson; Mrs. F. James, Tacoma; three daughters, Mrs. G. F. Stelly, of this city; Mrs. A. H. Harder, Tacoma, and Miss Eva Cole, Juneau, and two sons Messrs. Tom Cole and Cash Cole. Also many grandchildren.


## DON'T GROW BALD, YOUNG MAN!

### Take Care of Your Hair While You Have Hair to Take Care of.

It's a safe ten to one bet that the young man who uses PARISIAN Sage as an occasional hair dressing will never grow bald.

There's a reason, of course, and it's a very good and sufficient one.

Dandruff germs cause falling hair and falling hair means thinner hair and in due time baldness.

PARISIAN Sage prevents baldness, by destroying the cause of baldness—the little persistent vociferous dandruff germ.

If you have dandruff or itching scalp it means that dandruff germs are sapping the vitality from the roots of your hair. Get rid of all hair troubles by using PARISIAN Sage.

It is not a dye, mind you, neither does it contain poisonous sugar of lead or even sulphur. It is a scientific preparation that abolishes dandruff, stops falling hair and scalp itch, and makes hair grow lustrous and luxuriant.

Many young women as well as men are growing bald and for the same reason.

Use delightful, refreshing PARISIAN Sage; it nourishes the hair roots, if the roots are not dead, and brings to every user a head of glorious hair—radiant and fascinating. Large bottle for 50 cents at drug stores and toilet counters. See that you get PARISIAN Sage.

D. E. Campbell guarantees it.


## OUR LETTER BOX

Letters for publication in Daily Times must be received at the Times office not later than the day before the day of publication. When received later they will be held over until the following day.

While unobjectionable anonymous communications will be published, the name and address of every writer of such letters must be given to the editor.

### CRITICIZES CADET MOVEMENT.

To the Editor.—We hear a great deal about the cadet movement being so unpopular with parents and teachers. I'll tell you why.

Our boys are sent to school and college to fit them to earn their living. Anything that takes their mind off their school work retards this objective point.

Boys take to military ideas too eagerly, and it is apt to turn them into popinjays who look on life from a military standpoint, despise teachers as mere civilians and their school work as of secondary importance. Consequently their lessons are neglected for military duties, and, what is far worse, their whole heart and soul is filled with enthusiasm for drills, parades and sham battles.

If they are made officers it is still worse. The very idea of officers of H. M. S. being subject to school discipline! They take their position too seriously, and a cadet officer rarely makes a good record at his school exams. They are fonder of strutting than studying.

Unless the authorities see a way of requiring scholastic attainments as well as physical appearance, so long will dances flourish, and parents who often keep their big boys at school by great sacrifices, be opposed to the cadet movement.

PATER.

### TAP THEM ON THE NOSE.

To the Editor:—It is a pity so many persons and, at least, one paper appear to have retired into what I might describe as an unholy combination to spoil, by exaggeration, the prospects of pretty Miss Victoria (now only at her flapper stage) from growing up modestly and naturally, to eventually become a real beauty and a joy for ever, that British Columbia would surely be proud of.

These people never cease throwing the glare of limelight upon the young creature, the moral effect of which must assuredly be bad for her; merely to induce outsiders to come in and see the show. One of your contemporaries enthusiae over the fact (?) that the law affecting motor cars and street cars "has been well kept in Victoria by motorists," and that "a person on foot, approaching or leaving a street car, is in just as much danger of being run over by a horse as by a motor car."

I beg to differ with the writer of these two "facts," as I can safely assure you that almost every day I walk near a car line I see motorists, from ignorance or cussedness, dashing by halted street cars and committing other offences against the act. Speaking of the comparative danger to pedestrians from motor cars and horse-drawn vehicles, just try the effect of a smart tap on the nose of the "noble animal," at the crucial moment, and I can answer, from experience, he will skid in any direction but over you.

But you had better place no reliance upon the tapping process with the motor car, unless you can get conveniently at the driver's nose, which would give enormous satisfaction to pedestrians of all sects and politics, and win for you an additional host of friends.

GROUCHER.

### ACCOMMODATIONS DURING CARNIVAL.

To the Editor: I daresay that in convassing through the city for subscriptions towards the carnival each of us has met some one who refused any subscription at all on the ground that the committee was doing harm to the city by endeavoring to attract a great crowd, a crowd too large for the city to accommodate. One of my friends said he had been at Calgary for a great show, had admired it and had stood in the streets all day watching it, but that, finding no place for himself but a poor hotel he was glad to get away from it. He had not stayed the night for the next day's events, but had returned to Victoria forthwith. And, he added, you are going to bring thousands into Victoria, to have the same uncomfortable and disenchanting experience. And there was reason for his gloomy anticipations, but the matter has been in the mind of the committee all the while, and as secretary of the accommodating sub-committee, I have been asked to lay before people what we are doing, and how they can, if they work together, help us to prevent this very serious risk.

I suppose most people have seen our advertisement asking them to consider what spare rooms they will have available for lodging strangers during the Carnival Week, Monday, August 4, to Saturday, August 9, and begging them to send us at once the number of rooms and beds, and the prices they will charge. These should be sent in a letter to the secretary, accommodation committee, post office box 1311. People should certainly not charge more than a half over the price they could let their rooms for now. Serious overcharges will do the city infinite damage. This is not to be a single carnival, but the first of a series. And if any person, thinking it over, sees how he or she can contrive to have yet another room available in that week by putting up a tent in the garden for one of his family, he will be doing the city good service. It is difficult, anyway, in a city of seventy thousand inhabitants to find room even for forty thousand additional people unless everybody helps.

When we get these lists we shall go round and view the houses, and see that the rooms and the prices are right, and the committee will then be ready for our visitors. When they come, those who have not made reservation will, we suppose, come to our information bureau, which will be near the post office. Each of them then, after paying two bits, will get a booklet containing a programme of the carnival, an indicator map of Victoria, and a lettered list of the streets, so they can be easily found. The visitor will then tell us what accommodation he wants, and at what price, and he will get from our classified bundles the address card most appropriate to his needs. He will go to that address and will doubtless be charmed with the neat and tidy rooms and with the pretty Victorian complexion of his hostess. She will, of course, be careful to get the rent in advance, and, knowing the carnival programme by heart, she will every day be able to tell him where to go to-day and how to get there—so she'll have him off her hands all day, and he'll be more eager to revisit a town where he has been treated so well.

But the first thing for every Victorian to do to make the carnival a success is to see how many spare rooms he has or can make in his house for the week (seven weeks ahead) from 4th to 9th August, and to list them and their prices with the secretary, accommodation committee, P. O. Box 1311.

W. E. HOME,
Secretary.

### IMPASSABLE STREETS.

To the Editor.—With reference to the fire on Summit avenue on Saturday afternoon, in which some $8,000 of property was destroyed, I beg to solicit some of your valuable space in the hope that by making this matter more public it may influence the city council to recognize the absolute immediate necessity of making one of these streets, that is Prior, Blackwood, Grahame or Summit Avenue, passable. Otherwise we will continue in the firetrap which we at present are.

It was sad and disgraceful to witness the exhibition of attempted fire fighting at Mr. Elliot's garage on Saturday. It was fortunate for the city in general that there had been rain and no wind, for the brigade was quite unable to reach the scene of conhagration, and only got water after some 40 minutes, by which time the building was burnt to the ground, by which time, had the country been dry and a slight wind, there would have been a dozen fires to cope with, and we know what that means.

The brigade was distributed and remained stuck on the aforementioned streets, so I think I have good reason to describe this section as a firetrap, in which the public generally should be interested.

During the last two years we have petitioned, begged and prayed the council to put one of these streets in order, but without result, and they remain as the sewer gang left them—a monument of municipal neglect.

It is, or should be, our fire chief's duty to have some open approach to any call turned in, and by so doing he should not again find himself in such a hole as he was on Saturday.

R. GENN.

3002 Prior street, June 23, 1913.

## THE PASSING SHOW

### "The Red Widow."

When the curtain rises on the first act of "The Red Widow" at the Victoria theatre, June 24 and 25 there will be disclosed the foyer of the Alacazar Music Hall, London. The second act will take place in the leading hotel in St. Petersburg. The third act will veer to the gardens of the Czar's winter palace, where a 'white fete' is in progress. The Russian characters represented in the play include Princess Sophya, Countess Alexandra, Baron Maximillian Scareovich and Count Ivan Scorpioff. It is claimed that the plot affords Raymond Hitchcock the popular comedian ample scope for his amusing antics; he appears in the play as Cicero Hannibal Butts, a retired millionaire corset manufacturer. He gets into serious trouble by flirting with a pretty woman, who unknown to him is a dangerous Nihilist. The part of the Red Widow will be played by Flora Zabelle.

### BAND CONCERT.

**Musicians of the Eighty-Eighth Fusiliers Give First Performance in Beacon Hill Park.**

The band of the Eighty-Eighth Fusiliers, under Bandmaster Rowland, made its first public appearance outside of regimental functions yesterday afternoon in Beacon Hill park, when an excellent programme was rendered.

There was a very large attendance of citizens around the bandstand, and the expressions of approval of the work of the bandsmen must have proved most gratifying to the bandmaster and his musicians. Although but a young body the men play well together and their rendition of the several selections on the afternoon's programme was all that could be desired.

In the overture to "William Tell" the band made a marked impression, its playing in that difficult number being very effective. A cornet solo was rendered by Bandsmen North and Rife.


**Take Lunch in the Open Air Cafe.**—Perfect cooking, quick service, most reasonable prices. German specialities. "at The Kaiserhof."


A jointed street car has been in use for several months in Boston as an experiment and its use has been attended with so much success that others of the same general type have been ordered, the new ones embodying some improvements suggested by the experience with the first successful effort to make old street cars into acceptable modern ones and it is accomplished by means of a small vehicle designed for the purpose, practically transforming the three vehicles into one with a low step feature which gives the combination all the desirable features of the cars of newest design. The entrance and exit is made through the centre, which is supplied with wide passages permitting passengers to enter and leave quickly. The double joint in the construction of these cars make it especially valuable for the streets of Boston, where there are many short turns to be encountered.


739 Yates St. **Gordons Limited** Telephone 1391

## A Charming Display of DAINTY SUMMER WAISTS At Very Moderate Prices

These were received very recently and are as dainty and becoming as can be, Make it a point to call in when passing and look them over. The prices, too, have been carefully considered for these Waists are marked at the lowest possible rate. Three of the leading lines are briefly mentioned here:

**Dainty Tucked Muslin Waist,** in the new vest effect, with ratine Peter Pan collar prettily edged with linen lace and finished with colored velvet bow; three-quarter sleeves. Price. . . . $4.25

**Choice Marquisette Waist,** with hand-embroidered centre, showing three lace medallions; high neck, edged with insertion and frilled with pretty Valenciennes lace; half-sleeves with hand-embroidered and frilled cuffs to match waist, $7.75

**Handsome Hand-Embroidered White Marquisette Waist,** with three smart Irish point medallions on front, low neck edged with pretty Valenciennes lace; half-sleeves. Price . . . . . $5.75

**Messaline Silks Regular $1.25 to $1.35 Values, yd. 95c**

Included are black and white, white and black and navy and white stripe effects, also changeable colors in all the wanted shades. These two special lines of silks are among the most popular of this season's weaves, are of excellent quality and proved ready sellers at the regular price of $1.25 and $1.35. Every piece in the lot 38 inches wide. Your choice, per yard . . . . . 95¢

—Main Floor

**Dainty Collar and Sleeve Frillings.**

Newly arrived Collar and Sleeve Frillings in pretty shadow, point d'esprit and plain lace effects. Per yard, $1.50 to . . . . . 35¢

—Main Floor

**Voiles and Marquisettes Regular 75c Values, yd. 50c**

Silk and Wool Marquisettes, also Voiles in shades of strawberry, sky, navy, rose, mauve, champagne, saxe, green, grey, reseda and pink; 40 inches wide. Regular 75¢ values. Special, per yard . . . . . 50¢

—Main Floor

**Women's and Misses' Suits Reg. $30 to $40 Values . . . . . $19.75**

Each Suit in the lot is fashioned after the most correct styles in semi, plain-tailored and fancy effects, made of the most up-to-date material, such as fine French serge, tweeds, worsteds and striped Bedford cords. The coats are cut in most popular length showing semi and cutaway fronts, plain-tailored or fancy collars, three and four-button fastenings, some showing trimmings of silk braid and buttons, lined satin. Neatly tailored skirts with panel back and front, others in plain effects. The color range includes navy, tans, greys, fancy mixtures, etc. Regular values from $30 to $40. On sale now for . . . . . $19.75

—First Floor

**New Dress Goods, Regular $1.25 to $1.50 Values, yard 95c**

*A super collection of most popular weaves are offered at this small price for quick selling. The result of a late shipment, comprising:—*

**Coatings** in colors of saxe, green, brown, fawn, mauve and grey, 50 to 54 inches wide.

**Serges** in colors of strawberry, cardinal, electric, plum, green and brown, 46 to 54 inches wide.

**Tweeds** in mixed greens, browns, fawn, grey and saxe effects, 45 inches wide.

**Fancy Weaves** including diagonals, santoi, stripes and wool taffetas, 44 to 50 inches wide, in all shades.

**Cream Serge** with black hairline stripes, 45 inches wide.

**Regular $1.25 to $1.50 Values. Sale Price, per Yard, 95c**

—Main Floor

**Smart Wash Suits Attractively Priced**

These Wash Suits are absolutely the latest production for this summer's wear and for outing and sporting purposes nothing could possibly look more attractive than one of these smart and neat suits. They come in all sizes for women and misses, in the new ratine material, plain-tailored style, in colors light blue or white only, or in navy and white and black and white. Norfolk style, striped Bedford cords, finished with patent leather belt. Attractively priced at from $4.75 up to . . . . . $12.75

—First Floor

**Pretty White Dresses An Elegant Display**

Many charming creations are included in our display of pretty White Dresses. Some of them exclusive models direct from New York and other fashion centres. Your inspection is cordially invited. A brief description of three stunning models is mentioned here.

**Smart White Ratine Dress** with Robespierre collar, trimmed with heavy lace and piped with Alice blue. A very charming model this.

**Pretty White Marquisette Dress** with high or low neck, heavily embroidered, trimmed with fine lace insertion, fine tucks and black buttons.

**Fine White Embroidered Muslin Dress,** trimmed with fine lace and a touch of black velvet, with fine lace Byron collar.

Every one of these Dresses are extremely low in price.

—First Floor



# Furniture

We can fit you up very comfortably in a four-roomed house for $125. Furniture consists of

**LIVINGROOM**—2 rockers, easy chair, couch, centre table, bookcase, good carpet, pair lace curtains, curtain pole, window shade.

**BEDROOM**—Bed, spring, mattress, 2 pillows and 2 pillow cases, 2 blankets, 2 sheets, bedspread, 2 towels, chair, dresser, with three drawers and large mirror, floor oilcloth, 9x9; pair lace curtains, curtain pole, window shade.

**KITCHEN**—3 chairs, table with drawer, 9x12; floor oilcloth, table cloth, window shade, curtain pole, curtains.

**DININGROOM**—Sideboard, set of six chairs, extension table, linoleum, window shade, curtain and curtain pole.

**OUTFIT COMPLETE COSTS $125**

The reason we sell so cheap is because we are just out of the high rental district.

## The Standard Furniture Co.

731-733 Pandora Avenue YOUR CREDIT IS GOOD Just above Douglas



MERCHANTS UTILIZE **THE WANT ADS** in securing store helps—because that is "THE BUSINESS WAY"

## CUT GLASS AND SILVER PLATE

Two of the most useful and ornamental lines of tableware are CUT GLASS and SILVER ARTICLES.

CUT GLASS—The finest American cut Bon Bon Dishes at ....... $1.80
Two-piece Sets of Sugars and Creams, $4.30
Richly cut 8-inch Bowls at ............. $5.20

SILVER PLATE—The best English make Plated Butter Dish, with glass lining and plated knife, at ............. $2.50
Plated Cruet Stand, with glass pepper, mustard and salt cellar... $2.50
Plated Vases from $1.35

SHORTT, HILL & DUNCAN, Ltd
At the Sign of the Four Dials.
Corner Broad and View Streets.
Phone 675.



## PRINCESS

WEEK MONDAY, JUNE 23
Hackett's Theatre (N. Y.) Success
'The Turning Point'

Prices—10c, 20c, 30c. Matinee Wednesday and Saturday, 10c and 20c.
Curtain, Evenings, 8.15; Matinee, 2.45. Reserved seats on sale at Dean & Hiscock's, corner Broad and Yates.



## VICTORIA THEATRE

(All Summer)
Week Commencing Thursday, June 26.
Matinee Saturday.

Pollard's Australian Opera Co. Present Morton & Kerker's Comic Opera Success
THE BELLE OF NEW YORK
50—People—50
Popular Prices—Evenings, 25c to 75c.
Matinee, 25c and 50c.
Seats on Sale June 24.



Return of Victoria
## VERSATILES
With an Entirely New Programme.
Performances Daily 3 and 8.
Stadacona Park
Take Fort St. Car.


## SOCIAL AND PERSONAL

(All personal items sent by mail for publication must be signed with the name and address of the sender.)

Victoria Carnival Week, August 4th to 9th, 1913.

* * *

W. Verran, of Vancouver, is at the James Bay hotel.

* * *

Miss J. B. McGill, of Winnipeg, is staying at the James Bay hotel.

* * *

Mrs. Hale is down from Deerholm, and has put up at the James Bay hotel.

* * *

Mr. Folds and family from Cheshire, England, are registered at the James Bay hotel.

* * *

A. McCutcheon and Mrs. McCutcheon, of Vancouver, are at the James Bay hotel.

* * *

Mrs. and Miss Fooks are here from London, England, and are registered at the James Bay hotel.

* * *

D. F. Fearing, of Cleveland, is at the Empress hotel.

* * *

C. Flanagan is registered at the Ritz hotel from Sidney.

* * *

P. Finlayson is staying at the Ritz hotel from Sidney.

* * *

R. D. Bell, of Toronto, is a guest at the Empress hotel.

* * *

Mason Bowman, Vancouver, is at the Dominion hotel.

* * *

H. W. Melville is a Duncan guest at the Westholme hotel.

* * *

S. C. Smith is at the Strathcona hotel from Tod Inlet.

* * *

L. S. Mosely is registered at the Ritz hotel from Chemainus.

* * *

R. N. Shaw, of Calgary, is staying at the Dominion hotel.

* * *

J. Cathcart is a guest at the Ritz hotel from Chemainus.

* * *

S. Murphy, of Princeton, is registered at the Dominion hotel.

* * *

William E. Hogg is registered at the Ritz hotel from Vancouver.

* * *

S. Riley, of Winnipeg, is among the guests at the Empress hotel.

* * *

H. C. Griffith, of Vancouver, is a guest at the Dominion hotel.

* * *

U. Scharlin is a guest at the Westholme hotel from Vancouver.

* * *

G. C. Foote is registered at the Strathcona hotel from Sidney.

* * *

Edward P. Sands, of Los Angeles, is a guest at the Dominion hotel.

* * *

John L. Coles, of Greenwood, is registered at the Empress hotel.

* * *

J. H. Beavis, of Denmans island, is registered at the Empress hotel.

* * *

C. B. Rogers and Mrs. Rogers, of Merritt, are at the Empress hotel.

* * *

A. Gardner and family compose a party at the Ritz hotel from Sidney.

* * *

G. M. Thom is in the city from Seattle, a guest at the Westholme hotel.

* * *

J. A. Drummond is registered at the Strathcona hotel from San Francisco.

* * *

J. Brown and Mrs. Brown are guests at the Strathcona hotel from Spokane.

* * *

J. A. Paterson registered at the Dominion hotel from Vancouver Sunday.

* * *

Dr. Norman Scott is in the city from Ottawa. He is staying at the Ritz hotel.

* * *

C. P. Lempton came over from Vancouver yesterday and went to the Ritz hotel.

* * *

R. M. Honeywood, of New Westminster, is staying at the Dominion hotel.

* * *

R. M. Sortwell, of New Westminster, is registered at the Dominion hotel.

* * *

T. A. Murray and Mrs. Murray are staying at the Strathcona hotel from Sidney.

* * *

Dr. J. E. Brouser registered at the Empress hotel yesterday from New Denver.

* * *

H. E. Diebold is in the city from Seattle, and is staying at the Strathcona hotel.

* * *

Miss Olive Griffets is in the city from Vancouver, a guest at the Westholme hotel.

* * *

A. Davis and Mrs. Davis are staying at the Westholme hotel from New Westminster.

* * *

James Holmes and Mrs. Holmes are in town from Comox staying at the Dominion hotel.

* * *

Mrs. D. S. Canington is in the city from Boston, Mass., a guest at the Strathcona hotel.

* * *

D. Hurley came to the capital from Lillooet yesterday and registered at the Westholme hotel.

* * *

Arriving from Ontario yesterday, J. Gowan, of Kingston, became a guest at the Ritz hotel.

* * *

A. A. Bittues and W. J. Maguire registered at the Empress hotel yesterday from Montreal.

* * *

Winnipeg people in the city at present include George Pratt, who is staying at the Ritz hotel.

* * *

California people spending a short time in the city include Thomas B. Young and Mrs. Young, who are at the Strathcona hotel from Ocean Beach.

* * *

P. D. Elliott has come to the city from Boston, Mass. He is a guest at the Strathcona hotel.

* * *

A. W. Witherspoon and Mrs. Witherspoon, of Spokane, are among the guests at the Empress hotel.

* * *

F. Falconbridge is spending a short time in the city from Vancouver, a guest at the Westholme hotel.

* * *

Alex Bowie and Mrs. Bowie, of Wheatland, N. Y., are among the guests at the Dominion hotel.

* * *

Mr. and Mrs. Hay Currie, of Langford lake, are among the newly arrived guests at the Dominion hotel.

* * *

Joseph J. Du Quesnay, of New Orleans, arrived in Victoria Sunday, and registered at the Empress hotel.

* * *

N. C. Capps is among those who are visiting the city from Seattle. He is registered at the Westholme hotel.

* * *

C. C. Ward and R. Lawson, of Vegreville, Alta., are staying at the Empress hotel during a visit in Victoria.

* * *

Mrs. Paterson, wife of the Lieutenant-Governor, will not receive during July and August, her next at home day being the first Thursday in September.

* * *

Miss Cotsworth, secretary of the Victoria Club, spent the week-end visiting her relatives at New Westminster, and returned to the city this morning.

* * *

Earl Rogers, the distinguished criminal lawyer of California, is in the city on a trip north for his health, and is registered, with Mrs. Rogers, at the Empress hotel.

* * *

George H. Ham, publicity commissioner of the C. P. R., was in the city to-day on the occasion of his annual tour of the west. This time he came west along with the Canadian Women's Press Club, of which he is the only male member, and honorary president. With the press club which recently held its annual convention at Edmonton, he came as far as Banff and then left the ladies to pay a visit to the coast. He spent yesterday making social calls and motoring, while to-day he paid business visits to the various C. P. R. offices in the city. He left on the boat at 2.30 for Vancouver.


## "SALADA"

Tea is sold only in sealed lead packets to preserve its native purity and goodness.

Black, Green and Mixed.


## THE EVENING CHIT-CHAT
By RUTH CAMERON

A western woman has recently astonished her acquaintances by calmly prefixing "Mrs." to her name. There is no "Mr." in the case. She has simply become tired of being called "Miss" and decided to be "Mrs." in the future.

Of course, the self-made "Mrs." has been asked what is the reason for her unusual act, and she has promptly countered by asking her questioners why she shouldn't do this.

"Why," she says, "should a woman's marital relations be advertised in this way to everyone she meets, and who hears her name spoken. Men don't have to be labelled benedicts or bachelors every time their names are uttered. Why should women be tagged in this way?"

Don't you think her objections are logical?

I do.

But I don't think I wholly like her solution of them. Some years ago a similar question arose as to why married women should go about the world labelled as wives by their wedding rings, and married men should wear no such label, although of the two, men certainly need the label the most, since they have always been more apt to pose as unmarried. Now, following the logic of the western lady, unmarried women would have taken to wearing the wedding ring in order to confuse the issue. You know what has actually happened. Equality in this matter is being established by the use of the wedding ring by both sexes. In two-thirds of the weddings which I have attended in the last ten years, the beautiful double ring service has been used; and whereas twenty-five years ago it was thought peculiar for a man to wear a wedding ring, it attracts no attention whatever to-day except on the part of the woman who wants to find out whether he is married or not. Isn't this a much better way to even things up than to take all its meaning away from the wedding ring in order that woman might not be unfairly labelled?

I think so, and I wish this same thing might be extended to the engagement ring. Now don't scoff at that. There were plenty of people twenty-five years ago who scoffed at the idea of wedding rings for men. Who knows but twenty-five years from now it will be as common for an engaged man to wear some sort of a pledge of betrothal as it is to-day for married men to wear the wedding pledge.

Suppose then we solve our bachelor lady's trouble in the same way, and instead of doing away with the title of "Mrs." or letting unmarried women assume it at will, suppose we invent a corresponding title for married males; have them put it on their cards, address them by it and introduce them by it wherever they go. Surely no faithful husband could have any logical argument against that. The man who would object to it would probably be he who needed it most.

Ruth Cameron

## THE WIFE.

Helen Cowles Le Cron in Poetry.

I am young, O shaggy mountains; I am young and you are old;
You are mighty, brooding pines, and I am small;
And your great, gaunt shadows crush me with a horror still and cold,
And your sullen silence holds me like a pall.

Just to-day I went for water to a little silver spring
Where the air was sweet and scarlet berries grew;
And my dreams came flocking homeward and my haunting fears took wing
Till the night crawled forth to meet me. Then I knew.

I am stranger to your silence; I am alien to your might;
I am longing for a little, laughing world
Where the days went dancing past me, for my heart was very light—
And from many friendly hearths the smoke upcurled.

Yet he loves you, lonely mountains, and he says he loves me, too,
And his cabin nestles trusting at your feet;
But my heart is torn with longing for the gentle land I knew—
And the careless hours when life was very sweet.

Will you always frown upon me through the weary, weary years
Till my dream home fades to silence and to night?
I was gay, O brooding mountains, till you taught me pain and tears,
I am alien to your solitude and might.

The annual output of the public elementary schools in England is now about 600,000 scholars, and of these 1 in 22 proceeds to a secondary school, and 1 in 46 receives free education there.

SPRING TIME.

A little coat is sketched here made of turquoise blue silk with lining of white. Over the sailor collar is worn another of embroidered lawn.

A wide girdle of silk, trimmed with black velvet and pearl buckles, holds in the fullness at the high waist line. Similar velvets and buckles trim the sleeves.

One square yard of the earth's surface receives each day averaging six hours of sunshine an amount of heat equal to that contained in 1.8 pound of coal. At this rate an area of about one thousand two hundred miles receives during a year an amount of energy from the sun equivalent to that obtainable from the 1,100,000,000 tons of coal mined annually in Europe and the United States.

All Outside Rooms.—Light, clean and comfy, $4 per week and up "at The Kaiserhof."

## GUARDING THE HAREM.

There is a good deal of the human touch, too, in a story recalled by the New York Evening Post, and told of the late Lord Wolseley, or Sir Garnet Wolseley as he then was, during the military occupation of Egypt.

Deeming it advisable, for obvious reasons, to place a guard round the harem of a local potentate, a brother officer, strolling into an adjacent garden, was hailed by a sentinel.

"Hi, sir; you mustn't go there, sir!"

"Don't you see who I am?" protested the officer. "I am Colonel Blank of the ——"

"Yes, sir, I know," interrupted the trooper, respectfully; "but they's leddies livin' in that 'ouse, an' th' horders f'm Sir Garnet is that 'e's not to be let to go in there 'isself—no matter 'ow bad he wants to."


## Empress

This Week's Attractions
EDISON'S TALKING PICTURES
"A Novel Departure in Hand Shadowgraphy"
"MARCOU" AND HIS HANDS
Then "The Melody Girls" Dolly
LIGHTNER AND JORDAN
In Sprightly Songs and Pianologue
Joe Maxwell, presents
"THE TRAINER"
A Story of the Race Track
America's Foremost Minstrelist
RAYMOND TEAL
Blackface Monologist
"Emperors of Mirth and Melody"
EXPOSITION FOUR
Alexander Brothers, Willing & Cooper
Offering a Series of Surprises in Genuine Entertainment

WHERE EVERYBODY GOES
BEST VAUDEVILLE IN THE WORLD 15¢ & 25¢



## VICTORIA THEATRE

TUES. and WED., JUNE 24 and 25
Curtain 8.30
Cohan & Harris Present
RAYMOND HITCHCOCK,
Assisted by Flora Zabelle, in the New Musical Play,
"THE RED WIDOW"
Book and Music by Channing Pollock, Rennold Wolf, Charles J. Gabest.
Original Company of 100 People and Large Orchestra.
Prices, 50c to $2.00.
Seats on sale June 21.



## Dominion

THEATRE DE LUXE.
MONDAY AND TUESDAY.
HIS MOTHER'S SON,
TWO LITTLE KITTENS,
MAX'S FIRST JOB,
CHATEAU OF CHENONCEAU,
RED HICKS DEFIES THE WORLD,
JENKS BECOMES A DESPERATE CHARACTER,
Biograph Comedies.
THE TOPICAL BUDGET.
Admission 15c.; Boxes 25c.; Matinee 10c.
Continuous from 2 to 11.



## MAJESTIC THEATRE

Monday and Tuesday

"HER MASKED BEAUTY"
Special Multiple Reel Feature.
"THE MAYOR FROM IRELAND"
It's .. Novelty.
"THE BACHELOR'S BABY"
A Pleasing Photo-play.
"THAT COLLEGE LIFE"
A Very Amusing Picture.



## Y. M. C. A.

SUMMER MEMBERSHIP
(Full Privileges)
Good Until October 1
$5.00
Gymnasium, Swimming, Hikes, Clubs, and many other out-of-doors' activities.



Try ME on your BATH ROOM WALL
One rub will make it as white as snow
Old Dutch Cleanser
Many uses and full directions on Large Sifter-Can 10¢



## University School
VICTORIA, B. C.
FOR BOYS

Fifteen Acres of Playing Fields.
Accommodation for 150 Boarders.
Organized Cadet Corps.
Musketry Instruction.
Football and Cricket.
Gymnasium and Rifle Range.
Recent Successes at McGill and R. M. C.
For Prospectus apply to the Bursar.
WARDEN:
R. V. Harvey, M.A. (Cambridge).
HEADMASTER:
J. C. Barnacle, Esq.



VICTORIA CARNIVAL WEEK—August 4 to 9, 1913.

Better Work
Better Prices
Better Fit

You had better have your Suit made by us, Madam. Price $25.00.

CHARLIE HOPE
Phone 2689.
1434 Government Street



Victoria Carnival Week, August 4 to 9, 1913
## OUR SILK SALE

Are you getting your share of the bargains, madam?
There's not an item but what's on the bargain counter.

P. O. Box 201
Phone 2662
Bristol Importing Co.
1601-3 Gov't St. Cor. of Cormorant



## Wake Up

Before it's too late to take advantage of our Great Stock-Reducing Sale.

Prices on all lines of Hardware greatly reduced.

Our bargains must be seen to be appreciated.

HERE ARE A FEW SPECIALS

Door Mats—30 Per Cent Discount.
Hammocks—25 Per Cent Discount.
Garden Tools—20 Per Cent Discount.
Lawn Mowers—20 Per Cent Discount.
Wash Boards—30 Per Cent Discount.
Screen Doors 20 Per Cent Discount.
Ice Cream Freezers—20 Per Cent Discount.
Window Screens—20 Per Cent Discount.
Washing Machines—20 Per Cent Discount.
Colbert Germproof Refrigerators—20 Per Cent Discount.

Give us a call and let us show you how to get full value for your money.

COLBERTS 726 FORT ST.
FREE DELIVERY TERMS CASH



"If It's Anything Electrical, We've Got It"

A CHICKEN DINNER for 10½c
On a Hinton Electric Range

You can cook a chicken dinner for 10½c. Come in and let us demonstrate.

Hinton Electric Co., Ltd.
911 Government Street. Phone 2244
Victoria Carnival Week, Aug. 4 to 9, 1913



## FIRE! FIRE! FIRE!

For the first time in the City of Victoria that merchandise of this kind has ever been sold at so great a reduction.

PRICES CUT IN TWO

SPECIAL FOR THE WALLPAPER TRADE

We have a large selection of wallpaper of every description. Come and it will open your eyes to see our goods and our prices All kinds of Varnish, Paints, Stains, Floor Wax, Enamel and Veneer to be sold at a greatly reduced price.

Wallpaper hung at moderate charges.

Our big Fire Sale commences on Tuesday morning, June 24, at 9 o'clock.

Victoria Wallpaper & Paint Co.
852 Yates Street. Phone R 4239

## Facing Bricks

Which cost about half the usual figure, which will add incalculably to the appearance and individuality of any building and which may be had in any size, shape, color or finish—such bricks MUST interest every builder and architect. Phone 1363 for an appointment. Made in Victoria by the

WORKS—1247 PEMBROKE ST.
OFFICE—419 PEMBERTON BLOCK
ISLAND MANTEL AND FACING BRICK CO.


Shape that work-hunt of yours into a "Want Ad Task," and you'll show your business-wisdom!

# "THE FIRE MARRIAGE OF THE RANI"

A Spectacular Open-Air Opera and Pageant

Winnifred Faire Famous Interpretative Dance

Royal Athletic Park

From June 23 to 28 Inclusive

AT 8.30 P. M.


## SIR IAN HAMILTON COMES ON FRIDAY

### Will Inspect Sidney Brigade Camp in Company With Minister of Militia

### DISTINGUISHED OFFICER IN SOUTH AFRICAN WAR

### Was Hero of Elandslaagte and Wagon Hill; In Manchuria With Japanese

One of the greatest generals of the British army, who added to a distinguished reputation in the South African war, and who has since been engaged in important military assignments, will be in the city at the end of the week in the person of General Sir Ian Standish Monteith Hamilton, G. C. B., D. S. O., who is accompanying Col. the Hon. Sam Hughes, minister of militia, to the Island to inspect the brigade camp at Sidney, probably about Friday.

Sir Ian Hamilton, whose name as Col. Hamilton was on everyone's lips during the South African war for his distinguished service in Natal, with the Ladysmith relief expedition, was born at Corfu 60 years ago. He was himself the son of an officer, and educated at Cheam and Wellington College; he entered the army 40 years ago. His first active service came in the second Afghan war, where he was mentioned in dispatches twice, and in the South African war two years later; he was wounded at Majuba Hill. He was successively with the Nile expedition and in Burma, in both wars of which he was mentioned in dispatches, becoming lieutenant-colonel in the latter campaign, and full colonel in 1891.

He was subsequently engaged with the Chitral relief force in 1895, and became C. B., and had commanded the Third Brigade in the Tirah campaign in 1897. He was then commandant at Hythe till the outbreak of the South African war, when he was attached to the army of General Buller in Natal.

It was here that the general, then a colonel, became famous in the public eye, and was deservedly popular.

At Elandslaagte.

Col. Hamilton distinguished himself greatly at Elandslaagte on October 21, 1899, where the superiority of the British in a pitched battle was demonstrated, although the Boers fought with the greatest tenacity to the end.

The British infantry attacked in extended order, advancing through the valley, but met an artillery and infantry fire, men falling rapidly. The wounded were carried to the rear. However in spite of the Boer guns and sharpshooters, the British infantry gradually gained the upper hand. Col. Scott Chisholm was killed, as was also General Viljoen.

General French thanked the troops on the field, specially mentioning Col. Hamilton for his splendid handling of the infantry. The British subsequently bivouacked in the captured position on the Saturday following.

Defence of Wagon Hill.

He was also at Wagon Hill during the defence of Ladysmith. General Buller, describing the events at Wagon Hill on January 6, 1900, said: "An attack was commenced on my position but was chiefly against Caesar's camp and Wagon Hill. The enemy was in great strength and pushed the attack with the greatest courage and energy.

"Some of our entrenchments at Wagon Hill were three times taken by the enemy and retaken by us. The attack continued till 7.30 p.m. One point in our position was occupied by the enemy the whole day, but at dusk, in a very heavy rain storm, they were turned out of this position at the point of the bayonet in a most gallant manner by the Devons, led by Col. Park. Col. Ian Hamilton commanded on Wagon Hill and rendered valuable services."

Col. Hamilton became major-general and chief of staff to Lord Kitchener, and from that time to the end of the war commanded the mobile columns in the Western Transvaal. He became lieut.-general at the conclusion of the war.

He was next appointed quartermaster-general to the forces in 1903-04, and served as military representative for India with the Japanese forces in Manchuria in 1904-05. He assumed command of the southern command in the latter year, terminating that appointment in 1909. For over a year he was adjutant-general to the forces.

The general holds numerous foreign decorations, and has written four or five books, the latest being "A Staff Officer's Scrap Book."

It is understood that when the inspection of the Fifth Regiment now in camp at Macaulay Point, takes place, [illegible] ly on Saturday, an opportunity [illegible] given the Veterans of the city to meet the general, with whom some of them have served in various campaigns.

## CORONATION CHAPTER AT GOVERNMENT HOUSE

### Hundreds of Children Are Guests of Lieutenant-Governor and Mrs. Paterson

Never in its whole history has Government House held such a number of small people as crowded into its ballroom on Saturday afternoon last, when the children of the Coronation Chapter of the Children of the Empire to the number of 1112, and composed of the school children of the city, together with their teachers, members of the school board, Mrs. R. S. Day, regent of the chapter, and others, were entertained by His Honor the Lieutenant-Governor, and Mrs. Paterson. The event was originally intended to take place in beautiful grounds surrounding the stately building, but owing to the morning's rain the plans were changed to admit of the proceedings taking place within doors.

The children met at their respective schools early in the afternoon, and, led by their teachers, proceeded to Government House, the majority of the children wearing white suits or frocks, and many of the little girls wearing wreaths of flowers in their hair. Assembled at the head of the room with His Honor and Mrs. Paterson were Mrs. Day, Mrs. Jenkins, Superintendent Paul, Trustee MacIntosh and Mrs. MacIntosh, Trustee Riddel and Mrs. Riddel, Mrs. Jay, Mrs. Robinson, wife of the provincial superintendent, and Mrs. D. Donald. The flag occupied a conspicuous place, also, and during the proceedings was saluted by the children.

Mrs. Day reminded the children that the occasion was the first in which any chapter of the Children of the Empire had been entertained at any government house within the Empire, and that they all very much appreciated Mrs. Paterson's kindness for having asked them there that day. The motto, "For God and Home and Empire," was then recited by the children, who then saluted the flag, saying as they did so: "Behold Our Emblem—Three crosses on one background; the red, white and blue. Three colors for us to cherish—the red for zeal and self-sacrifice; the white for purity, and the blue for love and duty. This is the flag of our Empire."

Before leaving their schools one of the children was delegated from each class to take the membership cards for her schoolfellows, and the following received these from the hands of Mrs. Paterson, while Mrs. Day read out the names:

Eleanor Robertson, Jessie Adams, Elsie Laity, Fernwood school.

Dorothy Savage, Rock Bay.

Noreen Keown, Rock Bay.

Kathleen Fisher, Division XIII. of North Ward.

Lilian Smethurst, Hazel Parfit, Edith Musson, Gwendoline Hughes, Mona Jewel, Errol Hellett, Florence Young, Evelyn McLean, Edna Drury, Laura White, George Jay.

Margaret Cullum, Marjorie Binns, Isabella Brown, Frances Jennings, Kathleen Fatt, Alma Matthews, Freddie Hughes, Eileen York, Sir James Douglas.

Edythe Mutrie, Audrey Powley, Audrey Price, Gale Howard, Bank street.

Madge MacIntyre, Spring Ridge.

Isabel Clack, Ferne Dilworth, Gladys Porter, Jessie Winterburn, Margaret Greig, Florence Ward, Venus Anderson, Maple Winterburn, Evelyn Lang, South Park.

Gladys Brindle, Jean Fleming, Dorothy Cook, Agnes Turnbull, Victoria West.

Olivia Tummon, Jean Purridge, Mae Dinsdale, Alice Smith, Lila Pitzer, North Ward.

Alfred Smithers, the Children's Aid Home.

The last is one of the latest branches of the Coronation Chapter.

Vote of Thanks.

Superintendent E. B. Paul, on behalf of the children, expressed his appreciation of the kindness of His Honor and Mrs. Paterson in having them as their guests at Government House, and proposed a vote of thanks to their generous host and hostess, which was endorsed by prolonged applause from the little folks. Trustee MacIntosh seconded the vote, and Mrs. Day's call for a hearty clap and three cheers was responded to with enthusiasm.

Responding on behalf of himself and Mrs. Paterson, the Lieutenant-Governor said that they very much appreciated the sincerity of the thanks expressed, and said that it had given them both a great deal of pleasure to have the children of the Coronation Chapter with them. His Honor complimented the children on their fine appearance, and said that he did not think he had ever seen such a good looking lot of boys and girls as were assembled together on that occasion. In conclusion he thanked the teachers and others who had accompanied the children.

At this point the multitude of little ones, who had been sitting on the ballroom floor throughout, rose to their feet and sang the National Anthem.

Tea Served.

A few moments later all the little folks were enjoying an informal indoor picnic tea of delicious cakes and ice-cream, to which they did ample justice, the many teachers present assisting in passing round the delicious viands.

Later the entire gathering adjourned to the garden at the south of Government House, where, the sun having come out once again, a series of photographs were taken, with the Lieutenant-Governor, Mrs. Paterson, and several of the grown-up guests in the background.

After this the children scampered home, the majority taking a generously filled ice-cream cone with them, while the teachers and other grown-up guests remained behind to partake of the delicious afternoon tea provided by Mrs. Paterson.


English Baby Cars, at 756 Fort St.

St. Andrew's College
Toronto, Ont.
Autumn Term commences Sept. 11th, 1913.

A Residential and Day School for Boys. Preparation for the Universities, Royal Military College and Business. Upper and Lower Schools. Calendar sent on application.

Rev. D. Bruce Macdonald, M.A., LL.D.

# The First Shot

OF THE GENERAL WAR ON SHOE PRICES FIRED! Saturday was a record-breaker at Christie's. The people flocked to this store from almost everywhere. Thousands of eager, shoe-hungry people participated in this grand feast of bargains and went away happy but laden with armfulls of good footwear purchased at low cut prices. WE'VE PREPARED FOR A RIPPING, ROUSING WEEK.

## Men Get Wise to This!

Here's surely a lot worthy of the notice and inspection of any man who can possibly use an excellent pair of shoes at an extraordinary low price. The lot consists of about three hundred pairs of Gunmetal Oxfords, Patent Coltskin Shoes and Box Calf Shoes. All new, snappy goods and priced in a regular way at $4.50 and $5.00. Choice

**$2.95**

## Here's A Worthy Shoe Suggestion

DON'T STOP AT ONE PAIR—BUY THREE PAIRS

A heavy pair exclusively for walking or work; a best pair for dress and a pair for the house or shop. It means rest for the feet, rest for the shoes and a longer usefulness for both. We have the shoes, and at prices that make them almost gifts. You have the money so lets exchange and both be benefited.

### Men's Shoes

Brand new stock of good Box Calf Bluchers, newest lasts. Regular $5.00,

**$3.45**

### $4.50 Oxfords and Pumps $1.95

Ladies' Tan and Black Oxfords and Pumps in all leathers and new up-to-date lasts. Regular $4, $4.50 and even to $5.00.

SALE PRICE **$1.95**

### Ladies' Special

For Tuesday morning we have made up a lot of broken lines, Shoes and Oxfords. Values to $4.50. Choice

**95c**

### LIKE

A wild fire, sweeping everything before it, this big Shoe Sale will continue with a rush all week.

| | |
|---|---|
| Ladies' $5 Patent Lace and Button Boots | $2.95 |
| Ladies' $5 White Canvas and Buck Pumps | $1.95 |
| Ladies' $4.50 Cloth-top Button Patent Boots | $2.45 |
| Women's $3 New Snappy Kid Oxfords | $1.20 |
| Girl's $2.50 Patent Lace and Button Boots | $1.45 |

### NOTICE

Our low prices have cornered the shoe business of Victoria, but we will not let up. We will continue giving these as well as others all week.

CORNER GOVERNMENT AND JOSHNSON STS.

CHRISTIE'S SHOE EMPORIUM

CORNER GOVERNMENT AND JOSHNSON STS.

# Save Money!

## MACKINNON'S GIGANTIC DISSOLUTION SALE

The immediate retirement of Mr. T. J. Mackinnon from this firm is to be made the occasion of the most sensational slaughter of up-to-date men's and boys' clothing and furnishings ever offered in Victoria. You have read about and attended sales in the past but, in comparison with the Twelve Days of Ruthless Reduction that will characterize this feast of values they pale into insignificance. Nothing will be spared to make this great sale a tremendous success, a success that will brand itself on the memory of every man and woman in Victoria who appreciates the best quality of wearing apparel at bed-rock prices.

Mr. "Tom" Mackinnon, senior member of this firm retires from the partnership at the close of the current month, and following this sale there will be a complete re-adjustment, and business will be continued on a larger scale than ever under tne firm style of "Mackinnon's, Limited."

Our stand is one of the best known in Victoria. For half a century this business was conducted by McCandless Bros. and we took it over from them a year ago. Our rent costs us hundreds of dollars a month less than most of our competitors are paying. You can realize what this item means in the prices we are able to give our customers on regular business. Then imagine what we can do in the way of a sale when we really lay ourselves out to be generous.

We have $65,000 worth of stock which is to go on the operating tables. during this twelve-day hurricane sale. Nothing will be laid aside or held out; everything will go. At the start off we have a fine array of sizes and patterns and styles. As the season advances of course the choice will be restricted so it will be best to come early if you want to get the very greatest benefit.

Everything a man or boy needs except shoes and good health will be waiting ready for you when the doors open at 8 o'clock on Wednesday morning. The best makers in three countries will be represented in the clothing and all furnishings will bear the trademarks of well known manufacturers. No old stuff; all fresh new stock.

***This is your one great opportunity to fill the wardrobe without emptying the purse. The sale is to sell goods and goods are going to be sold. Get into the crowd and see the fun. The starting signal will be fired at 8 o'clock Wednesday next!***

## MOTHERS, FATHERS, SONS AND DAUGHTERS

# COME!

Be Sure You Get the Store With This Sign

This Sign Over the Sidewalk Points Our Store

McKinnon's BIG K Re-organization SALE

# MACKINNON'S

McKinnon's BIG K Re-organization SALE

Left-Hand Side of Johnson St. West of Government

## NOTICE OF REMOVAL

—OF—

### Provincial Assessor and Collector's Office

Notice is hereby given that on and after June 5, 1913, the Provincial Assessor and Collector's Office, Parliament Buildings, will be removed to the Belmont House, Rooms 116, 117, 118, corner of Government and Humboldt streets, Victoria, B. C.

All assessed taxes on Real Property, Personal Property and Income, including the taxes due by corporations and others under the "Taxation Act," also all Rural School taxes under the "Public Schools Act," for the Victoria Assessment District, will therefore be payable in future at the above-named offices.

Taxpayers are reminded that in order to obtain the discount of 10 per cent. on the current year's taxes payment must be made to the Collector at the above address on or before the 30th day of June, 1913.

All communications respecting taxes may be addressed to the undersigned, Post Office Drawer 1597, or to the above address.

E. E. LEASON,
Provincial Assessor and Collector,
Victoria Assessment District.

Dated at Victoria, B. C., May 30, 1913.


## Reward

WHICH DO YOU PREFER?

Hillside Addition, on the 1¼-mile circle, at $1,000 per lot, with

5¢ CARFARE

and city improvements, or —????—!

A cheque for $100 for correct solution.

**A. D. Malet & Co.**

Fourth Floor, Central Bldg.


## FOR SCHOOL TRUSTEE

TO THE ELECTORS OF THE CITY OF VICTORIA

Ladies and Gentlemen:—

At the solicitation of several friends, I have consented to allow my name to be placed in nomination, at the bye-election to be held June 26, for the vacancy on the City School Board. Your vote and influence will be greatly appreciated.

Yours respectfully,
REGINALD HAYWARD.

## THE HUMAN PROCESSION

Famous as an author and editor, the son of one of America's greatest novelists, the brother of an eminent philanthropist, the father of a distinguished daughter who has upheld the family's literary traditions to the third generation—Julian Hawthorne is all of these, yet a criminal and a convict, wearing the coarse blue uniform of a prisoner in the United States penitentiary at Atlanta, identified only by a number, 41,435. It is an ignoble ending of a career that began sixty-seven years ago, June 22, 1846, when the heart of Nathanial Hawthorne, immortal author of "The Scarlet Letter," was gladdened by the doctor's news, "It's a boy—and all is well." Born in Boston, Julian Hawthorne was educated at Lawrence Scientific school, Harvard, and at Dresden, and for three years was a hydrographic engineer before he devoted his attention to literature. In addition to writing many books and magazine articles, he was correspondent for New York and Philadelphia newspapers in India, Cuba and elsewhere. He was sentenced to a year and a day in the Atlanta prison on conviction of being implicated in concerns that used the mails to defraud investors in the "securities" of fraudulent Canadian mining companies. Hawthorne is alleged to have written the glowing "literature" of the concerns, as well as using his honored name as a lure to investors. Upon arriving at the Atlanta institution last March Hawthorne was made the editor of "Good Words," the prison paper. Of his fellow convicts Hawthorne recently wrote: "Whether by justice or injustice, they are in hell, and they know its secret."

Henry Rider Haggard, J. P., and barrister-at-law, who raised the British flag over the South African republic in 1877, and who is the author of "She," "King Solomon's Mines," "The People of the Mist," and some two-score other popular novels, was born at Bradenham, Norfolk, fifty-seven years ago. To be exact, Mr. Haggard's prolific pen has turned out thirty volumes designated as "romance," nine novels, eight books dealing with sociology and politics, and one book of travel. His latest, "Child of Storm," is a romance of a Zulu Helen, and a most delightful and shuddery tale of "the stormy, blood-soaked world of the Zulus." The novelist spent nine years of his youth as an official in South Africa, and his first novel, written thirty years ago, was a story of veldt and jungle. Mr. Haggard has a host of admirers who hope the time may be long deferred

"When the Rudyards cease from Kipling,
And the Haggards ride no more."

* * *

Albert Kirby, twelfth Baron Fairfax of Cameron, the only British peer born in the United States, will celebrate his forty-third birthday to-day. He is a native of Prince George county, Md., and still owns a farm in that state, to which he pays a visit every year. Lord Fairfax is a stock broker, with offices in New York and London, and had acquired a goodly number of American dollars before he laid claim to the ancient Scottish title, in which he was confirmed without opposition five years ago. The Fairfax barony was created nearly three centuries ago, and was first conferred on Sir Thomas Fairfax. The third baron is famed in history as the "hero of Naseby." The sixth baron inherited from his mother nearly 6,000,000 acres of land in Virginia, and settled in that colony, where he was the friend and patron of George Washington, whom he employed as a surveyor. The present Lord Fairfax is the son of the eleventh Baron and Mary, daughter of Col. Edmund Kirby, of the United States army. He first visited England at the time of the coronation of King Edward, to which he received a special invitation. As his ancestors had lived in America for 170 years, it was necessary for Lord Fairfax to become naturalized as a British subject before he could assume the baronial title.

Capt. Thomas Henry Rivers Bulkeley, aide-de-camp to the Duke of Connaught, who recently married Miss Evelyn Pelly, lady-in-waiting to the Duchess of Connaught and Princess Patricia, will pass his thirty-seventh milestone to-day. Both Capt. Bulkeley and his bride have been prominent in Canadian society since the Duke took up the reins of government at Ottawa. Capt. Bulkeley is the son of a hero of the Indian mutiny, and began his military career, after leaving Eton and Oxford, as second lieutenant of the Scots Guards, in 1899. He served gallantly in South Africa, and was wounded at Belmont. He was aide-de-camp to Lord Curzon and to Lord Minto in India before he became equerry to the Duke of Connaught six years ago.

### "HER MASKED BEAUTY."

On to-day and Tuesday the management of the Majestic theatre has arranged to present this picture, showing the life of a beautiful girl whose marvellous beauty bars all avenues to success but those she does not dare to travel, so masking her beauty ingeniously she succeeds in winning for herself a place to work and the sincere admiration and love of the man of her dreams. "The Mayor From Ireland." This story is freshly entertaining and human, and is both naturally and sincerely acted and smoothly and clearly told. "The Bachelor's Bab;" is one of the most pleasing photo-plays that has ever been shown in this city, "That College Life." There is always something interesting in college life and the incidents shown in this picture are no exception.

# ENGLAND AND THE LAND QUESTION

## BRITISH LIBERALISM MARCHING ONWARD

### Sir John Simon Reviews His Party's Achievements and Outlines Its Future Policy

Sir John Simon, the Solicitor-General, in an address at Oxford recently, indicated the opening of the Liberal land campaign on bold lines.

The occasion was the combined dinner of the Russell and Palmerston and the Eighty Clubs, the object of which was to inaugurate the Oxford University Liberal Club. Mr J. C. Allsebrook, president of the Russell and Palmerston Clubs, took the chair.

Replying to the toast of "The Liberal Party," proposed by the president, Sir John Simon, who was loudly cheered, spoke first of the record of the Liberal Government after seven and a half years of administration. First and foremost, he said, our country had enjoyed seven and a half years of peace, and that during a period of frequent the prestige of this country in external ous conflict in that very corner of Europe where the flames of war might most easily start a general conflagration. Instead of the fire extending, it had been limited, and ultimately extinguished, and by common consent it was to the peaceful and disinterested policy of Sir Edward Grey more than to any statesman in Europe that we owed it that the danger which threatened us was averted, and that tht prestige of this country in external affairs stood so high.

Birmingham Policy Bankrupt.

Secondly, the Empire—which according to the gospel of Birmingham could only be prevented from breaking into pieces by our adoption of a system of taxes on imported food—had been yet further consolidated by the fearless application of the Liberal principle of self-government to South Africa.

Free trade, which its detractors supposed to be bankrupt, had proved itself the source of abounding revenue and unparalleled prosperity. The immutable doctrine of a scientific tariff varied from hour to hour—and still more from place to place—and as for the 2s. tax on corn there was not a Tory electioneerer so poor to do it reverence. (Laughter.) The government had secured a fairer chance for Liberal legislation by curbing the power of the peers. They were devoting all their strength to a measure for the final reconciliation of the British and Irish peoples. And, finally, in the region of social reform the story of these seven and a half years, and especially in the last five during which Mr. Asquith had been Prime Minister and Mr. Lloyd George Chancellor of the Exchequer, whether one had regard to the range and scope of the legislation or to the energy with which it had been pressed forward, or to the obstacles in the face of which it had triumphed, formed a record of achievement of which any party might be proud. (Cheers.)

Reforms Accomplished and to Come.

"If all that was needed to secure the continued triumph of the Liberal cause was a record of reform accomplished and of obstacles overcome," Sir John Simon went on, "we might derive much satisfaction from the history of the last seven and a half years; but it ought to be the essence of the Liberal temper that it takes more interest in the future than in the past, and, moreover, the very fact of advance is sure to provoke some resentment; but if we lose an outpost at Newmarket, and are repulsed in an attack on Altrincham, we must reply by an advance all along the line. And it must be a prompt advance and a bold advance. (Cheers.)

"Do not let us be disturbed by timorous doubters who regard every fresh step as a leap in the dark, and who discover in every street corner a parting of the ways. (Laughter.) The courage and determination of the Liberal party were never more keen; we are magnificently led by our generals; we are anxiously awaiting the order to go forward. It is the peculiar glory of Liberalism that the successful application of its principles in one field only paves the way for advance to the next. The great twin brethren of Free Trade, Cobden and Bright—as Mr. Trevelyan reminds us in the new biography we are so eagerly reading—never regarded their principles as limited to the freeing of industry and commerce; they looked forward to the day when a similar crusade for economic independence and the abolition of arbitrary restrictions would be preached and fought for the land.

Changes in Seventy Years.

"The condition of England, which was the central topic of 1840, has indeed greatly changed in the seventy years which have elapsed; real wages have nearly doubled; commerce has expanded as barriers to its growth have been thrown down; nearly all the necessities in life have been reduced in price to their natural cost; education, so far as the elements are concerned, is compulsory, universal, and free; a vast code of industrial and sanitary law has been piled up; the state has undertaken the assistance of age, the protection of child life, the organization and promotion of insurance against sickness and unemployment; and, after all this has been accomplished, employment is good, public debt is diminishing, revenue is rising, and the British workman is the best paid and the best fed in Europe. (Loud cheers.)

"But when all is said and done can it be truly said that the condition of England—judged by the contrast between the comforts of the rich and the trials of the poor—is less tragic or more tolerable than it was? If the standard of comfort among the poor has risen, as it had, so also has the level of expenditure and display among the rich. While wealth has found new means of enjoyment which it can satisfy, poverty has only found new aspirations which it cannot satisfy.

Plight of the Laborer.

"Cobden declared in his day that the English peasantry enjoyed less economic independence than that of any country in the world. It is true, even to-day, that the laborer earns a lamentably low wage, and too often lives in a picturesque but insanitary cottage, his tenancy of which depends on the good will of the owner who employs him. It is still true, in spite of greatly improved administration, that hovels unfit for human habitation cannot be closed, as the law directs, because those who shelter in them have nowhere to go. We still live under a system of tenure by which the owner of land can rent his tenant on what the tenant has made his premises worth, and under a system of rating which penalises an occupier in proportion as he expends capital and enterprise in increasing the value of his holding.

"In a small island, with an ever-increasing population, the countryside is actually losing many of its inhabitants. One in every forty of our agricultural laborers emigrated from England last year, apart from emigration to the towns. On national grounds we cannot afford to wait. Let no one suppose that the problems which this review suggests can be solved by some easy waving of a good fairy's wand, any more than by the bad fairy of tariffs. They will call for imagination and courage, for bold action, for severe as well as skilful surgery. We have to bring Liberal ideas to the task of raising the economic level of underpaid labor as a whole. And the time to set about this task has surely now arrived. (Loud cheers.) By so doing we shall, no doubt, here and there offend a half-hearted wellwisher; by so doing we shall, no doubt, ask for sacrifices from some who can afford to make them. No doubt we shall be exposed to ridicule on the one side and misrepresentation on the other; but by so doing we shall have at any rate this satisfaction, that we may be able to show that the principles in which we believe are available to-day to solve the problems of to-morrow not less certainly than they solved the problems of yesterday and the past." (Loud cheers.)


# OUTING SUITS FOR DOMINION DAY

Get your Outing Suit at the Fit-Reform Wardrobe and you get

—Choice of Canada's and England's best.

—Choice of every good style and every good fabric.

—Choice of the workmanship that has made the name "FIT-REFORM" famous from the Atlantic to the Pacific.

Our stock of Outing Suits is now at its climax. Never before have we had such attractive goods to sell at such reasonable prices.

No matter what you have in mind for Dominion Day, you'll find just the Suit to suit your fancy and your purse, in this superb assortment of the season's choicest styles and fabrics.

**$15 and Up**

ALLEN & CO.

**Fit-Reform**

*Corner Yates and Broad*



# Jogging Laziness into Activity

The merchant whose business lags in the summer has himself to thank.

To slacken the selling pace in the hot season—to lessen Advertising activity—indicates a resignation which has no place in modern business.

If we *think* we cannot keep our business booming in summer time, we surely will not.

What a jolt it must have been to the fur trade, when the first mid-summer fur advertisement was run in a daily paper! Now many fur stores are following the example of that progressive fur man who dared to believe that fur sales need not go down as the mercury goes up.

Energy, linked with Advertising, has turned the month of January into the biggest selling season for white goods. Advertisements of a high stimulative power, combined with a disregard of "seasons," have opened up automobile selling two months earlier than was once thought possible. Advertising has started Christmas shopping early in October instead of the middle of December.

Advertising rises superior to seasons and thermometers. The right kind of Advertising strikes a responsive cord in human nature—and human nature is the same in August as in December.

Advice regarding your advertising problems is available through any recognized Canadian advertising agency, or the Secretary of the Canadian Press Association, Room 503 Lumsden Building, Toronto. Enquiry involves no obligation on your part—so write, if interested.

## It Hardly Seems Our Business To Apologize For Tea *and* Coffee

But simply to place the truth before people and let them act as they see fit.

That easily explains the cause of many a tea and coffee drinker's disturbance of heart, stomach, liver and nerves.

It's a good idea when the body begins to show disturbances, to quite tea and coffee and use

# Instant Postum

This pure food-drink, sold by grocers everywhere, is warranted pure and absolutely free from the tea and coffee drug, caffeine. It feeds and nourishes where tea and coffee destroy the tissues.

Instant Postum is made of prime wheat and the juice of sugar-cane, roasted and blended to produce a rich, snappy flavor.

A level teaspoonful of **Instant Postum** in an ordinary cup of hot water dissolves instantly, and makes it right for most persons.

A big cup requires more and some people who like strong things put in a heaping spoonful and temper it with a large supply of cream.

Experiment until you know the amount that pleases your palate and have it served that way in the future.

Postum comes in two forms.

**Regular Postum** (must be boiled).

**Instant Postum** doesn't require boiling, but is prepared **instantly** by stirring a level teaspoonful in a cup of hot water.

**"There's a Reason" for POSTUM**

CANADIAN POSTUM CEREAL CO., LTD., WINDSOR, ONT.

FREE GIFT SALE STARTS TO-MORROW

and this time everything in the store will suffer Cuming reductions, from 75c Ties for

50c

To $3.50 Silk Shirts for

$2.65

TO-MORROW

Cuming's Free Gift Sale

WHAT WE MEAN

ANY $22.00 SUIT FOR

$24.95

And your choice of any $4.00 Hat in the Store

FREE

To-morrow Morning

727 Yates St.

YOU HAVEN'T TIME FOR DETAILS—

Neither have we, so briefly it's this way:

$20.00 Suits for $14.95 and any $2 Hat FREE

$28.00 Suits for $20.95 and any $3 Hat FREE

$32.00 Suits for $24.95 and any $4 Hat FREE

TO-MORROW

## WELCOMES GERMANS AND SPEAKS OF LAND

### Sir Richard McBride Makes Statement at Banquet of Deutscher Verein

In replying to a toast at the German Club on Saturday evening, on the occasion when he visited the Deutscher Verein quarters with Hon. Dr. Young as a new member of the club, Sir Richard McBride welcomed Germans to the country as settlers, and made a statement about the land policy of the government.

In reply to the felicitations of W. Bauer, who presided over the social functions after President A. von Girsewald vacated the chair, the premier said he was always anxious to see people from their section of the world come to this land to become one with Canadians and take a hand in the development of this splendid portion of the continent of America.

He had noticed the prominent part Germans took in the educational institutions of the Dominion, and said that Canada had always shown a desire to borrow from Germany ideas in education.

He had been shown by the consul the text of the congratulatory message sent by the British Columbia Germans to the Kaiser on his silver jubilee, and thought the people in the Fatherland would recognize that the Germans in this province were taking some part in its development.

Still Pioneering.

He continued: "There is a great deal to be done here. We are simply pioneering yet. When we look at the records of 1903, or of 1893, and compare them with the records of 1913, we can conclude that a great deal has been accomplished, but candidly, as I look over the province, as I count the work of the last 20 years in the country—what it has stood for, the achievement that has been marked, and the tremendous extent of territory embraced, how much of it has been touched and how much more of it has not—I am bound to confess to you that, in my humble judgment, we are still in the pioneering stage. When you look at the map of British Columbia you must agree that once your eyes travel from the southern belt with its line of settled communities, you come across vast areas that have scarcely any people resident at all. Compared with that I would remind you that our own statistics give us the assurance that the country is equally as rich in the northern sections in timber, farm lands, minerals and fisheries, as it has been found to be in these parts, and I also think we may safely say that its climatic conditions are pretty nearly duplicated."

Men of Courage.

"Your consul tells me you have 400 Germans in Victoria. I wish there were 40,000," he added. "We can easily find room and occupation for all the Germans of thrift and energy that care to come to this country. This is no place for the man who wants to indulge in leisure. The casual man has no place here, but surely this is the land for the man of courage and work."

He mentioned a typical case of a German family with 13 children which had just taken up land in the San Josef valley, through the instrumentality of H. W. F. Behnsen, M. P. P., and proceeded: "Now, in order to provide amply for the proper sort of development in the further territories, the government is engaging in a railway construction policy, and also in building of trunk roads.

Beats the Prairies.

"It may interest you to note that the province has increased her population more than the sister provinces of Alberta and Saskatchewan, and that, to, with only one line of railway against two lines in the provinces mentioned, and with the added disadvantage of a peculiar configuration statistics show that this province has done more than her share in the way of nation building. Within the past few years the population of the province has increased enormously, and we are at the present time something in the neighborhood of half a million; but I think it is reasonable to state and to expect that within the next ten years we shall be able to claim a million people.

About Crown Lands.

"The critics of the government would have you understand that if the government so desired things could have been so adjusted as to bring within reach a great deal of land, within marked centres, that the homesteader might take advantage of. That is all moonshine. Their principal claim appears to be that there is no more crown land available upon which the pre-emptor may make his home. There are millions of acres of land in this province open at this moment for pre-emption and settlement. True, it is that these sections are not to be found in the older and more settled communities, many of which have been in existence for the last 50 years, but when you go further back into the hinterland of the province, into the Skeena, the Cariboo, the Lillooet and West Coast territories, it is found that there are millions of acres still open for the pre-emptor, which, however, will undoubtedly require pioneering effort to occupy and farm with profit.

"It would not be a difficult thing for the government to carry on a campaign designed to bring into the province thousands of settlers to go on those pre-emptions, but the government is not undertaking any work of this kind till the settler may go in with a reasonable prospect."

German Folk Songs.

The functions of the evening were carried through with all the enthusiasm of the German spirit, and student and folk songs were rendered with the vim of adolescent days, both Latin and German selections being chosen. The initiation of the ministers was marked by the rendition of the vocal numbers, which represented the saving of two souls. Consul Karl Loewenburg was among the guests.

"King" and "Kaiser" were in turn honored, reference being made by several speakers to the silver jubilee of the latter monarch.

The Belgian military authorities have been experimenting with machine guns drawn by dogs, which are said to prove very satisfactory substitutes for horses. Thirty Great Danes, which have been tried in this way at Brussels, have shown themselves particularly efficient in dragging the guns over rough and broken ground. They have the additional advantage of being almost invisible at 300 yards.

There's Nothing Better Than SNAP

For thoroughly cleaning baths and sinks. And it does not hurt the hands like most cleansing powders and soaps. It leaves them smooth and soft

Get a Can To-day

Save the Coupons.

Snap Company Limited, Montreal

DANDRUFF GERMS ARE RESPONSIBLE

For Grey, Faded, Dry, Lifeless and Falling Hair.

No new, healthy hair can grow if your scalp is covered with Dandruff. There is nothing so reliable, so sure to relieve the itching, to thoroughly cleanse the scalp of Dandruff as Hay's Hair Health. Get a bottle to-day, a few applications will remove Dandruff—restore the grey hair to its natural, youthful color and bring back the vitality, lustre and beauty to your hair. Hundreds of people write us every day that Hay's Hair Health has been the only "really satisfactory preparation that they have ever used for Dandruff and grey hair. Druggists guarantee it.

D. E. Campbell, Bowes & Co., Fraser & Co., Hall & Co.

## STRUCTURE WILL BE READY IN NOVEMBER

### Agent General Speaks of the New Building in London

In Canadian Gazette the Hon. J. H. Turner, agent-general for British Columbia, states in an interview that the new provincial building will cost from $250,000 to $300,000 and will be built on a site already secured in Lower Regent street.

"It is the intention to erect a building of good appearance, not ornate, but sufficiently imposing to worthily represent British Columbia in London," Mr. Turner said. "Our offices will occupy the ground floor, and the rest of the space will be let as offices for private firms. We have already received applications for space in the new building, owing, no doubt, to the really splendid site we have secured. In all probability the structure will be ready for occupation in October or November of next year.

"In addition to the agent-general's office, there will be rooms set apart for the use of visitors from British Columbia, and every comfort and facility will be at their disposal. A permanent exhibit of the products of the province will also be an attraction to prospective settlers or investors.

"I think the British Columbia government was especially fortunate in acquiring this site—Nos. 1 and 3, Lower Regent street, which was, as you are aware, the site of the old and at one time well-known Continental hotel. People are not generally aware that the whole of this street is the property of the Imperial government. We have secured a 99 years' lease of our site, and I understand that all the smaller buildings are to be demolished to make way for bigger structures. When this has been accomplished it will be a really splendid thoroughfare—one of the best in London, owing to its great width and desirable location.

"We will have as near neighbors the West End branch of the Bank of Montreal, situated exactly opposite. We will also be close to many other Canadian institutions in London, and altogether the choice is a happy one." I am having plans of the structure prepared by an architect for the approval of the authorities at Victoria."

Referring to the effect the purchase of the site by the British Columbia government will have on Earl Grey's proposed scheme for the housing of all the provincial governments in one Canadian building, Mr. Turner said:

"Personally, I think a better and more practicable scheme would be the housing together, not of the various provincial governments in one central Canadian building, but of the various Overseas Dominions — Canada, Australia, New Zealand, South Africa, and possibly India—in one great Empire building. Such a building would be a landmark in London, the capital city of the British Empire."

## ADDRESSES AT PICNIC

### St. John's W. A. Has Season's Last Meeting and Pleasant Annual Picnic.

The president, Mrs. R. H. Walker, presided at the last meeting before the holidays of St. John's branch of the Woman's Auxiliary to Missions held last week in the schoolroom, Mason street.

Letters of thanks were read during the meeting from the superintendent of the railroad camps which have received books, papers, etc., and a vote of thanks was extended by the meeting to Rev. Mr. Ard for carrying the sacks of magazines to the station. A letter of deep appreciation was received from the Rev. Mr. Gibson for the second-hand clothing, etc., sent him for his needy ones. A quilt was finished during the afternoon, and a bale of good second-hand things packed and shipped for the Rev. Mr. Todd, of Tofino.

Miss Turner, the first life member of the General Board of Canada W. A., and Miss Nixon, of Alert Bay Mission school, had been invited and expected to address the meeting, but spoke instead the following day at the annual picnic of the auxiliary. Miss Nixon told a very entertaining story of the little girls under her care, and gave an account of the clever little pupils at the Mission school. Miss Turner gave a short sketch of her experiences with the Blackfoot Indians. During the afternoon many others joined the band of picnickers at their campus at the Gorge, and about five o'clock high tea, with delicious strawberries and ice cream, was served in the Japanese gardens.

## LOSS

By GEORGE MATHEW ADAMS

A man's Loss list is about his best Profit gauge. Growth in Nature and in the processes of Character is but a succession of Losses. The Seed is buried and Loses its form, but the Flower and Tree come. Youth is merged into the Man.

Your Life is measured by what you Lose.

Examples of Gain from Loss dot History. Stevenson Lost his Health, but he gained a marvelous Patience and clearness of Thought and produced masterpieces that will live as long as Language lives. Mark Twain and Dickens both produced their greatest works after large unfortunate Losses. Lord Nelson was partially disabled in body when he entered his Forces against those of Napoleon.

Your Life is Measured by what you Lose.

Most of the successful men in this world have gone through a series of Losses. Each Loss was a step on which they walked to a higher, sounder level. The weakest, most foolish of all people are those who fear to Lose. Loss is the chisel that cuts Character. Burn this little line into your Memory—

Your Life is Measured by what you Lose.

For every Loss, remember there is always something better to take its place. So, when you Lose, expect the Gain—for it will come many times from a direction you least expect—Face your Losses with calmness, forgetting not for a moment that the process through which Loss goes is the great law of Growth.

## FIRST THINGS

The first public demonstration of the uses of the stethoscope was made by Dr. Laennec, the inventor, in a Paris hospital ninety-seven years ago. Auscultation, or diagnosis of the condition of internal organs by the sense of hearing, was used by the ancients, but it was not until a little over a century ago that physicians realized its great importance in incipient affections of the chest. Placing the ear to the breast, and tapping the chest with the fingers, were the original methods used, but Laennec found found that by rolling a quire of paper into a kind of cylinder, and applying one end to the patient's chest and the other to his own ear, much better results could be had than by the immediate application of the ear. This led to his invention of the stethoscope, or "breast-explorer." The whole subject of auscultation has been vastly elaborated, and the stethoscope greatly improved, since Laennec's time, and continued investigation has only served to demonstrate more fully the value of this method of diagnosis.

* * *

The first eldest son of an English monarch to be styled Prince of Wales was Edward of Carnarvon, afterward King Edward II. The present heir to the British throne, who will celebrate his nineteenth birthday to-day, is the nineteenth Prince of Wales since the conquest of the Cymrians and the death of Llewellyn ap Griffith in 1282. After Edward of Carnarvon there was no other Prince of Wales until the time of Edward the Black Prince. Richard II. and Henry of Monmouth, afterward Henry V., both held the Welsh title before acceding to the throne, but no other bearer of that title was crowned king until Henry VIII. Of all the nineteen, however, the most illustrious Prince of Wales was Victoria's son, grandfather of the present Prince. He held the title a full half century before he became King Edward VII., and during that long period the Welsh title became so much a part of his personality that it was difficult for Englishmen to think of his successor as Prince of Wales.

DOMINION TRUST COMPANY

Save Steadily; Invest Wisely

If you are ambitious to take your place among prosperous people, SAVE STEADILY. By depositing what you save in our Savings Department you will gain interest at the rate of 4 per cent.

As your funds accumulate we will find for you sound investments for short periods at much higher rates of interest.

Let us help you make money.

Dominion Trust Company

909 Government St.

SANTAL CAPSULES MIDY

CATARRH OF THE BLADDER Relieved in 24 Hours

Each Capsule bears the name MIDY

Beware of counterfeits

## Rockland Park Snap

Five choice lots on Belmont avenue, between Haultain and King's road. The new car line will enhance the values of this district a great deal.

**Price $1300 Each**

Terms, one-quarter cash, balance 6, 12, 18, 24 months.

**R. S. DAY and B. BOGGS**

Telephone 30

Members Real Estate Exchange.

620 Fort Street, Victoria. Established 1890

Fire Insurance Written. Money to Loan.

## ALTADENA

(Wilkinson Road Station)

See this subdivision before buying elsewhere.

Lots $625 each.

BRITISH CANADIAN HOME BUILDERS

Sayward Bldg. and Central Bldg. Phones 1030 and 3231

## Appartment House Site

Fronting on Rupert Street, Heywood Avenue and Beacon Hill Park. Absolutely unexcelled.

**Price $17,000**

**A. W. Bridgman**

1007 Government St.

Phone 86

## Homes on the Instalment Plan

AVEBURY STREET, well built, 1½ storey bungalow of 7 rooms, bath and pantry, all modern conveniences. Terms, $500 cash, balance as rent. Price ..... $4300

DAVIE STREET, new and modern bungalow of 7 rooms, full basement, etc., situated close to car line. Terms, $600 cash, balance $25 monthly. Price ..... $4400

DUCHESS STREET, 5-room cottage, on large lot, thoroughly modern, basement, fireplace, etc. Terms, $800 cash, balance half yearly. Price ..... $3750

VICTOR STREET, new 1½ storey bungalow of 5 rooms, bath and pantry, fully modern, lot 50x110. Terms, $750 cash, balance $35 per month. Price ..... $4000

**P. R. BROWN**

1112 Broad St. Phone 1276

## At Last

We are able to get you the home you wanted. Situated in the Oak Bay district, just off the avenue. Splendid modern 7 roomed house, with large reception hall, four bedrooms, two open fireplaces. Solid concrete foundation. Lot 50x150; excellent garden. An ideal home.

**Price $6,500**

Terms, $1000 cash, balance arranged to suit. Compare this with surrounding values.

**Western Dominion Land & Investment Co., Ltd.**

Cor. Fort and Broad Sts. Phones 2470-2471

## A Bargain

IN AN APARTMENT HOUSE SITE, Fowl Bay, on the northwest corner Beach Drive and Richmond avenue. Size 100x120. This is a double corner, being lots 5 and 6. They are level and grassy, and command a fine view of the Straits. One-quarter cash, balance 6, 12, 18, 24 months. Price ..... $4750

**Bagshawe & Company**

Phone 2271. 214 Pemberton Block

HOUSES BUILT On Instalment Plan

**D. H. BALE**

Contractor, Builder and Architect

Cor. Fort and Stadacona Ave.

Telephone 1140

PHONE 272 EVANS COLEMAN & EVANS LIMITED 613 PANDORA AV.

**MANTELS, GRATES AND TILES**

New consignment just arrived. Call at 613 Pandora street and let us show them and quote you prices.

**MILL WOOD**

$3.00 Double Load

Phone 2948. F. O. Oak

Prompt deliveries. All good wood.

**TO LET or LEASE**

LARGE, MODERN STORE

Corner Cook and Fernwood Sts.

Apply PARFITT BROS.

The FAIRFIELD HOTEL

Madison, at Sixth,

SEATTLE

Just out of the noise, dust and smoke.

First-class Cafe in connection.

"We cater for Victoria business."

J. A. CAMERON, Mgr.

**BLYTH**

Exactly Matches Broken Lenses.

## Saanich Gardens

More fully mentioned on Page 13.

$10,000 to loan on First Mortgage at 8%.

**Tracksell, Douglas & Co.**

Members Victoria Real Estate Exchange.

All Kinds of Insurance Written.

722 Yates Street Phones 4176 and 4177

## 600 Feet Waterfrontage GORDON HEAD

13½ ACRES, cleared and in orchard; fine view. Adjoining acreage, not cleared, sold for $2500 per acre. Price, per acre ..... $2400

FOR RENT—Large store in Fort Building, corner Fort and Cook streets.

**Gillespie, Hart & Todd**

Phone 2040. 711 Fort Street

## British Columbia Electric Railway Company, Ltd.

### SAANICH DIVISION

Time Table taking effect on and after Thursday, June 19, 1913: Trains leave Victoria (Pandora and Douglas streets) for Deep Bay daily at 7.30, 10.30, 13.30, 16.30, 19.30, 22.30. Trains leave Deep Bay for Victoria daily at 6.40, 9.00, 12.00, 15.00, 18.00, 21.00.

F. D. PICKEN, Superintendent


### SCRAP BOOK.

**Argentine to Celebrate Centenary of Victoria.**

A century ago Europe was convulsed by war; the nations, fired by patriotic zeal, had risen in arms against the Corsican, who was entering upon the final stages of that struggle in which "Chance and Fate conspired to wreck the fortunes of their former king;" Great Britain and the United States were at war on land and sea, and the border country between the States and Canada was a scene of bloody conflict.

Down below the equator an almost equally important struggle was raging, and it was not unconnected with the convulsions of the northern hemisphere. Argentina is preparing to celebrate, a year from Sunday, the centenary of its first great victory in the war for independence from Spanish rule. In this battle of June 22, 1814, as decisive as Waterloo, the Spanish troops were defeated both by water and land, and were forced to abandon the fort of Montevideo, their last stronghold in La Plata provinces.

The centennial of the beginning of the Argentine war for independence was celebrated three years ago. In 1806 British troops captured the city of Buenos Ayres. The Argentines appealed to Spain for aid, and were told that they must protect themselves. The disturbances which ultimately led to the war for freedom were initiated by the refusal of the Argentines to acknowledge Joseph Bonaparte as king of Spain. The Spanish viceroy was deposed by the adherents of Ferdinand VII. Having thus learned their own power, the Argentines determined to throw off all European alliances, and in 1810 was formed the provisional government of the provinces of the Rio de la Plata. A century ago this year the republic was formed, with Posadas as dictator. On June 22, 1814, the Spanish forces were decisively defeated, and, after a period of civil strife between monarchists and republicans, independence was finally achieved in 1816, and the Argentines turned their attention to freeing their neighbors, Chile and Peru.

A century ago Buenos Ayres, although founded in 1536, was still a mere collection of rude huts and hovels. To-day the capital of the great republic, which was fighting its way to freedom in 1813 is the most magnificent municipality of the New World. That North Americans are generally ignorant of this fact was illustrated at a recent examination of school teachers. Asked to name the five largest cities of the Americas, not a single pedagogue included Buenos Ayres in the list. Yet the luxurious and beautiful Argentine capital stands fourth in population among the cities of the new world, and is the home of 1,360,406 people. Some idea of its size may be gained from the statement that it is larger than Montreal, San Francisco and New Orleans combined, equal in population to Boston and St. Louis together, and as large as the seven greatest cities of Canada combined. Among the cities of the world it stands twelfth. Incidentally, it may be mentioned that another South American city, Rio de Janeira, stands fifth in population among the cities of the New World—another fact that had escaped the attention of the pedagogues referred to.

It may be well to add that if any reader doubts the accuracy of these statements, and desires to make a personal investigation, it will be well to go to Buenos Ayres well supplied with cash, for the "high cost of living" is higher in the Argentine capital than in any other city in the world.

* * *

**Prince of Wales, 19 today, is Pragger Wagger at Oxford.**

Whether prince or peasant, plutocrat or pauper, boys, as has often been observed, will be boys. Therefore the heir to Britain's throne, in celebrating his nineteenth birthday to-day, will be addressed by his Oxford chums not by any of his seven names, not as Prince of Wales or by any of his other titles, but as "Pragger Wagger."

"Pragger Wagger," otherwise His Royal Highness Edward Albert Christian George Andrew Patrick David, Prince of Wales, Earl of Chester, Duke of Cornwall, Duke of Rothesay, Baron of Renfrew, Earl of Inverness, Prince of Saxe-Coburg and Gotha, Duke of Saxony, Lord of the Isles and Great Steward of Scotland, was born on June 23, 1894. He reached his legal majority a year ago to-day, and is entitled to a seat in the House of Lords, but it is not likely he will avail himself of that privilege for many years to come. The late King Edward did not take his seat in the House of Lords until he was forty, and King George never cast a vote there. Actually the Prince of Wales is still treated as a boy, and will not be permitted to spend any considerable part of his great income until he has passed his twenty-first birthday, two years hence. At that time he will be perhaps the wealthiest unmarried prince of Europe, as the vast revenue of the duchy of Cornwall has been accumulating for his benefit ever since King George came to the throne. The revenue from the Cornish duchy alone now amounts to $400,000 a year.

Before many years the young prince must take a wife, who will share regal honors with him when he becomes King Edward VIII., and become the mother of his successor. King George was twenty-eight when he married Princess Victoria Mary of Teck, but the late Edward VII. was only a few months past twenty-one when Princess Alexandra of Denmark became his bride. London newspapers are predicting that the Prince of Wales will marry within three or four years, and all kinds of guesses have been circulated as to who the future Princess will be. One report has it that King George and Queen Mary favor Princess Elizabeth of Roumania, while Queen Alexandra is a champion of the cause of Grand Duchess Olga, daughter of the Czar of Russia. Princess Victoria, the German Emperor's only daughter, was suggested some years ago, but such a match was never taken seriously in official circles. In the course of time a court circular will announce that a marriage has been "arranged," and until such time there can be nothing more definite than mere guesses.

"A jolly good fellow" is the Oxford verdict on "Pragger Wagger"—a nickname based on the Oxford method of adding "agger" to the first letters of names. He is fond of outdoor pastimes, a conscientious hard worker rather than a brilliant student, a good football player and little short of a star as a long distance runner. He is slight of figure, weighing only 115 pounds, and Hanoverian in looks and coloring. At Oxford he has plain, unostentatious quarters at No. 4 Old Cloisters, Magdalen (pronounced Maudlin) College. He is addicted to tobacco, smoking a pipe, but never drinks anything stronger than ale. This summer, it is reported, he will spend some time on his farm in Cornwall, where he will devote himself to breeding shorthorns and heavy horses.

* * *

At Tirois-Ilets, Martinique, not far from the city of St. Pierre, now in ruins, Josephine Tascher de la Pagerie, the afterward Mme. de Beauharnais and Empress of the French, was born 150 years ago to-day. Her bare-footed, poverty-stricken youth was spent in a West Indian sugar house, and it was only by chance that she was sent to France to become the wife of the Marquis de Beauharnais, and afterward, made a widow by the guillotine, to win the heart of Napoleon.


*PRELIMINARY ANNOUNCEMENT OF*

# The Victoria Sales Co.

# AUCTION SALE OF REAL ESTATE

**TO PROPERTY OWNERS—**

We beg to announce that we have arranged to hold a series of AUCTION SALES of Real Estate. Time and place of the first of these sales will be announced later.

We require LISTINGS of properties from owners for these sales. The conditions of listing are as follows:

**PROPERTIES LISTED MUST BE BELOW MARKET, ON WHICH THE OWNER DESIRES TO REALIZE QUICKLY**

We have secured the services of Mr. H. W. Esplin, late of the firm of STIMMEL & ESPLIN, the well known EDMONTON AUCTIONEERS, who is an Auctioneer of repute and ability, and the Company is composed of young live Victoria business men whose one aim is to give

**HONEST AND EFFICIENT SERVICE**

Listings will be advertised BROADCAST THE THREE DAYS PRIOR TO SALE, and every facility will be given for the inspection of properties by prospective purchasers beforehand.

The venture is a new one in Victoria Real Estate circles, and if a quick sale is desired, is worth a trial.

**THERE IS NO CHARGE EXCEPT THE USUAL COMMISSIONS ON SALE**

**WE BRING BUYER AND SELLER OF "SNAPS" TOGETHER**

For further particulars, address

**The Victoria Sales Co., 525 Sayward Building, Victoria**

Phone 5083 (Temporary Office) P. O. Box 1547

**FILL IN THIS FORM AND FORWARD IT NOW**

TO THE VICTORIA SALES CO.

P. O. Box 1547, Victoria.

Without any obligation on my part, I send particulars of my property which is for sale subject to your conditions of sale. Particulars of which please send by return.

PROPERTY

House or Lot ..... No. of Rooms ..... Location ..... Size of Lot ..... Reserve Price .....

Owner .....

Address .....

Phone No. .....

# Pemberton & Son

Have a Number of Excellent

## FIRST MORTGAGES

On

## VICTORIA PROPERTIES

For Disposal

Cor. Fort and Broad Streets


## TO-DAY IN CANADIAN HISTORY

Saturday, June 21

In 1832 there was founded at Cobourg in connection with the Methodist church a new institution of learning, called the Upper Canada Academy. It had at first no charter, and its trustees soon found themselves in financial difficulties. Disaster seemed imminent, when it was decided to send the brilliant writer and preacher, Rev. Egerton Ryerson, to England to ask for subscriptions and obtain a Royal charter. The step proved a wise one. In eighteen months Ryerson obtained a considerable sum in subscriptions, and an order from the colonial secretary to the government of Upper Canada "authorizing him to pay to the Upper Canada Academy from the unappropriated revenues of the crown the sum of £4,000. Last and most important, he secured a Royal charter, although up to that time no such charter had ever been issued to any religious body except the "established church." Several years later in 1841 Lord Sydenham, then governor, assented to a bill which gave university powers to the academy and changed its name to "Victoria College." Ryerson, then in charge of a church at Toronto, was immediately appointed principal of the new college, but his formal installation did not take place till June 21, 1842.

* * *

Sunday, June 22.

Canada lost the services of a distinguished scientist when Sir William Edmond Logan died thirty-eight years ago. He was born in 1798, directed the Canadian Geological Survey for thirty years, beginning in 1842, and was knighted in 1856. He was the first to point out the belt of old earthquake activity, extending from the St. Lawrence valley along the Appalachian range to Alabama, known as Logan's Line. Logan traced this "earthquake belt" by means of the faults in the rocks, through the lower St. Lawrence valley, a region which had been badly shaken by 'quakes in 1663. Sir William was a native of Montreal, and was educated at Edinburgh University. He gained the attention of the scientific world when, after an investigation of the Welsh coal fields, he discovered the "stigmaria clay," which upset the drift theory of the origin of coal. Returning to Canada, he became director of the Geological Survey during its pioneering days. His investigations of the crystalline rocks of Canada and his study of the supposed fossils of the Laurentian rocks were of great interest to geologists. He arranged a display of Canadian mineral products and had charge of the exhibit at the Paris exposition of 1855, which resulted in attracting the attention of the world toward Canada's mineral resources. In 1857, following a meeting in Montreal of the American Association for the Advancement of Science, he made a trip through New York, investigating the Logan Line and the Champlain Line of earthquake belts. He wrote many papers and reports, and a book treating of the "Geology of Canada."

* * *

Cy Warman, Canadian railroad man, author and song-writer, was born in Illinois fifty-eight years ago.

* * *

Monday, June 23.

One hundred years ago to-day the Americans under Lieut.-Col. Charles G. Boerstler occupied Queenstown, after a hurried march up the Niagara river. Boerstler, who had a force of 570 infantry, some cavalry led by Maj. Chapin and two field pieces, had been dispatched by Dearborn to attempt the capture of the post and supply depot at the Beaver Dams, eighteen miles west of Queenstown. In the latter place lived Mrs. Laura Secord, a slight and delicate woman, but of the stuff of which heroines are made. She learned of the prospective attack on the British stronghold, and made a circuitous journey of nineteen miles on foot to the quarters of Lieut.-Col. Fitzgibbon, of the Forty-ninth regiment, who was in command of 66 troops and 250 Indians at the Beaver Dams. In the meantime Boerstler, making his way westward from Queenstown, was attacked in the rear by John Brant, at the head of 450 Mohawk and Caughnawaga Indians. The Americans pushed forward over Beaver Dam creek, while the redskins followed on their rear and kept up a galling fire. Soon they came on Fitzgibbon's little force, which was displayed to such advantage that Boerstler believed he was outnumbered, although as a matter of fact the American force was vastly superior. The American commander, deceived by Fitzgibbon's clever concealment of his numbers, and alarmed lest the Indians escape control, agreed to surrender. Maj. De Haven, commander of the district, came up with 200 men and took charge of the American prisoners, who were sent to Burlington Heights. The British then advanced upon Queenstown, and, occupying that place, soon invested Fort George. That the day was saved to the British was largely due to the heroism and patriotism of the Canadian woman, Mrs. Secord, as, except for her warning, the Beaver Dams post would probably have been captured.


## Saanich Acreage on the New Tram Line

SIX MILES OUT

We have parcels from 2 acres to 25 acres, mostly cleared land, at

**$1000 PER ACRE**

Particularly suitable for Fruit and Poultry raising.

SWINERTON & MUSGRAVE

1206 Government Street



Victoria Carnival Week, Aug. 4 to 9, 1913.

**THE B. C. LAND AND INVESTMENT AGENCY**

922 GOVERNMENT ST.

**Double Corner**—Moss St. and Dickinson, 99x105. Beautiful residence site. Third cash, balance 6, 12, 18 months. Price .................... **$5,500**

**Haultain St.**—43x100; $250 cash, balance 6, 12, 18, 24 months, for **$1,575**

**Gorge View Park**, 50 x 150, overlooking Arm and B. C. Electric Park. One-third cash, balance 6, 12 and 18 months. Price ............ **$1,600**

**Fairfield District**, Durban St. 60 x 120, nice and level. $800 cash, balance 6, 12 and 18 months. Price .......................... **$2,300**

**Oakland Estate**—41.3x120, on Myrtle St., close to car terminus. Price, ⅓ cash ...................... **$1,200**

**Fowl Bay**—Robertson St., close to car and sea, 50x123, all cleared. Price, ⅓ cash, bal. 6, 12 and 18 months, only ...................... **$1,600**

**Victoria West**—7-room modern dwelling, on lot 50x120. Price, ¼ cash, balance monthly ............ **$5,000**

**Oak Bay**—St. Patrick St., 6-room new dwelling, close to Oak Bay Ave., lot 48x120. Price, $1,500 cash, balance arranged at 7 per cent........ **$5,500**

**Empress St.**, close to Arena rink, 50x 120. One-third cash, balance 6, 12 and 18 mos. Price ............ **$1650**

**Tillicum Road**, close to Gorge bridge, lots averaging 50x165. One-third cash, balance 6, 12 and 18 mos. Price .......................... **$1500**



**A. H. HARMAN**

1207 Langley Street

Opposite Court House

Member Victoria Real Estate Exchange

TO RENT

Two new Stores and Hall or Wareroom, together or separately; modern concrete and brick building, Superior street, near corner Montreal. A real good location.



606 YATES ST 606 YATES ST

P.P.

PACIFIC PROVINCE INVESTMENT AGENCY

FOR SUBDIVISION ON WILKINSON ROAD

Within 4½ miles, close to station, five acres, small house and buildings; perfect view. Price .......... $8,500

COWICHAN BAY DISTRICT

Within 2½ miles of 2 stations and 1½ miles from Bay, 37 acres, orchard, new 7-roomed house, good water supply into house. Price most reasonable. Particulars on application.



**BAIRD & M'KEON**

1210 Douglas Street

**Arnold St.**—New, modern, 7-roomed bungalow, full basement, cement floor, furnace; double parlor, breakfast room, hall and kitchen; three bedrooms upstairs, bath and toilet separate. Large lot, cement walks. Price, terms .................... **$6,500**

**Fisguard St.**—Between Vancouver and Cook streets, modern 7-roomed house on lot 50x135. Price **$9,500**, terms. Everything else in the block held at $12,000.



**CHAS. R. SERJEANTSON**

817 SAYWARD BLDG.

Phones—Office 2979, House R4190.

TWO BARGAINS.

120 feet on Oak Bay Ave., corner of St. Patrick, at only $100 per foot.

Double corner, Saratoga and Oliver, 120x120, for only ........... **$5,750**



**LEE & FRASER**

Members of the Victoria Real Estate Exchange.

1222 Broad St., Victoria, B. C.

**Yates street**, between Douglas and Blanchard, 30x120 ft. Per ft., $2000

**Oxford street**, two lots, 50x141 each. Each ........................ $2500

**Chapman street**, splendid lot, 50x131 to a lane .......................... $2500

**Cordova Bay**, twenty acres waterfront. Price, per acre .................. $525

**Comox District**, eighty acres. Price, per acre ........................ $75.00

Fire, Life and Accident Insurance. Money to Loan.

1222 Broad Street. Phone 672



**J. STUART YATES**

416 Central Building.

FOR SALE

Two valuable water lots with 2 large wholesale warehouses and wharf, situated at the foot of Yates street. For particulars apply to J. Stuart Yates, 416 Central Building.



**L. U. CONYERS & CO.**

650 View Street

**Rockland Park**—New house, 6 rooms, all modern conveniences, built-in buffet, furnace, beamed ceilings, concrete basement, beautiful view; an ideal home; reasonable terms..$4800

**Fairfield Estate**—Brand new, well built 6-roomed house, beamed ceilings, all modern conveniences throughout; auto garage, etc.; terms to arrange. Price .. .... .. .. .... ......$6500

**Craigdarroch**—Fine residential building site, 60x120; reasonable terms. Price .. .... .. ................$4700

**Grant Street**—Beautiful building site, all in garden and fruit trees, size 60x 180; reasonable terms. Price..$3000

**For Rent**—Several new stores on Douglas street at moderate rents.

**For Rent**—New apartment block, very centrally located.


## BIRTHDAY CONGRATULATIONS TO

June 22.

Auld, John Allan (Amherstburg, Ont.); born, Warwick, Lambton, Ont., 1853; publisher of Amherstburg Echo; Liberal M. P. P. for South Essex, 1896-1908.

Benson, Henry Green (Ladner, B.C.); born, St. John, N. B., 1842; crossed the plains in a prairie schooner; farmer and pioneer of British Columbia.

Bolduc, Hon. Joseph (St. Victor de Tring, Que.); born, St. Francis, Beauce, 1847; Conservative M. P. for Beauce, 1876-1884; senator since 1884.

Brady, Frank Pierce (Montreal); born, Haveshill, N. H., 1853; general superintendent of Canadian government railways, 1907-1913.

Carpenter, Isaac W. (Carpenter, N. B.); born, Wickham, N. B., 1849; Liberal M. P. P. for Queen's, 1896-1908.

Chapin, O. S. (Calgary); born, Chicago, 1872; implement dealer and a leading fraternalist.

Knowlton, Edmond Shorey (Vancouver); born, Newboro, Ont., 1868; druggist, company director and sportsman.

Lachance, Arthur, K. C., LL. B., M. P. (Quebec); born, Quebec, 1868; Liberal M. P. for Quebec Centre since 1905.

Letellier, Hon. Blaise Ferdinand, LL. B., LL. D., K. C. (Quebec); born, Levis, 1862; member of legislative council, 1905-1910; now a judge of the Superior Court of Quebec.

Manville, Alfred John (Prince Albert); born, London, Eng., 1873; merchant and traveller.

Martin, Chester B., M. A. (Winnipeg); born, Tremont, King's, N. S., 1882; the first Rhodes scholar from New Brunswick and in America; now professor of history in the university of Manitoba.

Matthews, Wilmot Delouir (Toronto); born, Burford, Brant, Ont., 1850; capitalist and director in many companies.

Munro, William Alford, B. S. A. (Rosthern, Sask.); born, Chesterville, Ont., 1874; superintendent of Rosthern experimental farm since 1909.

Smith, Samuel Hardman (Edmonton); born, Hethersett, Norfolk, Eng., 1868; financial broker and municipal reformer.

Warman, Cy (Montreal); born, Greenup, Illinois, 1855; a man of many parts; originally a locomotive engineer; now poet and literary specialist for the Grand Trunk railway system.

June 23.

H. R. H. Edward Albert Christian George Andrew Patrick David, K. G., Prince of Wales and Earl of Chester; Duke of Cornwall; born, White lodge, Richmond park, 1894; heir apparent to the throne of Great Britain and Ireland.

Blain, Hugh (Toronto); born, York county, Ont., 1844; wholesale merchant and capitalist; active in the war against tuberculosis.

Champagne, Albert, M. P. (Battleford, Sask.); born, Ottawa, 1870; served in Mounted Police for many years; Liberal M. P. for Battleford since 1908.

Currie, Morley (Picton, Ont.); born, Picton, 1869; Liberal M. P. P. for Prince Edward for two terms and Liberal M. P. for some county, 1908-1911.

Lampman, Hon. Peter Secord (Victoria, B. C.); born, Stamford, Ont., 1861; barrister in British Columbia since 1893; judge of the County Court since 1905.

Macdonnell, Angus Claud, D. C. L., K. C., M. P. (Toronto); born, Toronto, 1861; Conservative M. P. for South Toronto since 1904.

O'Leary, Rev. Peter Michael (Quebec); born, Quebec, 1850; served as chaplain with first Canadian contingent in South Africa; now a member of the archives staff.

Rogers, Elias (Toronto); born, Newmarket, Ont., 1850; president of Crow's Nest Pass Coal Company and director in many companies.

Ross, Stuart Aird (Vancouver); born, Ottawa, 1877; physician and soldier.

Tweedale, Cyril (Vancouver); born, Lanarkshire, Eng., 1881; banker and rancher in early life; now financial agent and soldier.

Wilson, Archibald (Saskatoon); born, Almonte, Ont., 1876; rancher, merchant and company director.

Woods, Sydney Brown, LL.B., K.C. (Edmonton); born, Quebec, 1872; deputy attorney-general of Alberta, 1905-1910; now in private practice.


## DON'T KNOW THEY HAVE APPENDICITIS

Many Victoria people who have chronic appendicitis, which is not very painful, have doctored for years for gas on the stomach, sour stomach or constipation. Hall & Co. states if these people will try A SINGLE DOSE of simple buckthorn bark, glycerine, etc., as compounded in Adler-i-ka, the remedy which became famous by curing appendicitis, they will be surprised at the INSTANT benefit.

Phone 864 for good millwood. $3.00 double load. $1.50 single load.



## Soft Silk Shirts for Men

Finest quality China Silk, in plain white and colors, with soft cuff and separate collar.

PLAIN WHITE, BLUE OR PINK, $4.00, $3.25 and **$1.50**

STRIPED EFFECTS, blue or black stripe .......... **$2.00**

PONGEE, natural shade **$3.00**

**Kwong Tai Yune**

1622 Government Street.



## For Rent

A choice new modern home of 7 rooms, standing on a large double corner of Oak Bay Avenue. Garage on lane. Beautiful shade trees and lawn. Three additional rooms could be made. Rent $50.00 per month.

**CURRIE & POWER**

1214 DOUGLAS STREET PHONE 1466



## FOR RENT or FOR SALE

Rooming house of 16 rooms, in business section of city. Thirty months' lease to good tenant, well furnished. Always fully occupied.

**THE GLOBE REALTY CO.**

1229 Douglas Street,

Suites 5 to 7, McCallum Block,

Phone 1613. Victoria, B. C.



## A Bungalow Snap

A beautiful six roomed bungalow, complete with all modern improvements, within half a block from the car line, splendidly situated in a desirable locality; may be purchased on easy terms for a short time at only $4,900; only $900 cash payment required.

**Welch Brothers & Co.**

1006 Government St.



## An Easy $1000

The purchaser of this property can make $1,000 profit inside of a year on the 3 lots on Portage avenue that we can offer for a few days at $2,300. You can't buy any of the adjoining lots to-day less than $1,100. This is splendid high land and only 5 minutes from Gorge car. Good terms can be arranged.

GORGE VIEW REALTY CO.

Corner Gorge and Tillicum Roads.



403-404 Sayward Bldg. Phone 3087.

## Victoria Syndicate Company

TWO DESIRABLE PROPERTIES FOR THE MAN OF SMALL MEANS

THISTLE STREET—Four-room bungalow, full basement, lot 50x120, with good well. Price, **$2,100.** $500 cash, balance 6, 12 and 18 months.

PEMBROKE STREET — Four-room bungalow, modern, on large lot, 55x115. Price, **$2,600.** $800 cash, balance arranged.

AGENTS

FIRE, LIFE, ACCIDENT AND AUTOMOBILE INSURANCE



## Port Angeles

Railroad now under construction

Buy at once, if you want to make money. Only desirable properties handled.

**B. S. ODDY**

1014 Broad St. Pemberton Blk.

Established 1890



## Snap—Richmond Avenue

**Double Corner**, 80x135, with 8-roomed house; terms easy. Price only .. ..........**$6800**

New 6-roomed house, Fernwood Road, to rent. Per month **$30**

**Dalby & Lawson**

615 Fort Street.



## R. B. PUNNETT

407 to 409 Sayward Block, Victoria, B. C.

Phone No. 1119. P. O. Box 785

## Cowichan River

Ten acres and modern six-roomed house, close to Cowichan River, about a mile and a half from Duncan. Price **$3,700.** The owner has reduced this, as he is very anxious to sell. This is a snap.



## SHAWNIGAN LAKE

HERE'S A BARGAIN—Very choice piece of 8½ acres, with 700 feet waterfront, main road joins property; cheapest buy on the Lake at $2,700; $1,000 cash, balance to suit.

SUMMER HOME, furnished, ready to move into, very nice beach and shade trees, close to Strathcona Station; $3,000; 1-3 cash, balance 1 and 2 years.

FURNISHED COTTAGE to rent, on the waterfront, close to Strathcona Station.

**M. A. WYLDE**

Strathcona, Shawnigan Lake, B. C.



## Beautiful Building Lots

No. 778—Monterey avenue, 48x118, **$1845**

No. 601—Monterey avenue, 55x110, **$1600**

No. 779—St. Patrick street, 58x120, **$1960**

No. 776—Lilliam road, 50x115, **$1680**

No. 775—Florence street, near Fort, 50x 120 ........................ **$1450**

The above can be bought on good terms.

**HEISTERMAN FORMAN & CO.**

ESTABLISHED 1881. 1210 BROAD STREET



Roomers WATCH THE WANT ADS — determined to find the best possible one-room homes.



## FOR SALE

Cameron Lumber Co. Mill Wood.

$3.00 big double load, $1.50 single load, and 4 ft. slabs. All good, sound wood. Orders promptly filled. PHONE 564

## PROFESSIONAL CARDS

ADVERTISEMENTS under this head 1 cent per word per insertion; 50 cents per line per month.

### ACCOUNTANT.

ACCOUNTANCY for business not requiring bookkeeper's whole time. D. Macey, 301 Pemberton Block. j30

### ACCOUNTANCY.

A COMPANY doing general accountancy work is prepared to undertake the keeping of tradesmen's or office books. Accuracy, smartness and confidential. Apply Box 7793, Times. j23

### ARCHITECTS.

ARCHITECT — Llewelyn C. Edwards architect, 413 Sayward Building. Telephone 3074.

JESSE M. WARREN, architect, 503 Central Building. Phone 2097.

WILSON & MILNER, LIMITED, architects, 221-2 Pemberton Block, Victoria, B. C. Phone 1592.

HUBERT SAVAGE, A. R. I. B. A., 4 Haynes Block, Fort street. Phone 3115.

C. ELWOOD WATKINS, architect, Rooms 1 and 2, Green Block, cor. Broad and Trounce Ave. Phones 2138 and L1398.

H. S. GRIFFITH, 14 Promis Block, 1000 Government street. Phone 1489.

### BOOK-KEEPING.

AS OUR BUSINESS embraces general accountancy work, we are prepared to undertake the keeping of tradesmen's, office or company books. Proficient work. Terms reasonable. Canadian Loan & Mercantile Co., Ltd., 207-209 Union Bank Building. j23

### CHIROPODISTS.

SURGEON CHIROPODISTS—14 years' practical experience in treating all foot troubles. Mr. and Mrs. Barker, 912 Fort street. j23

### CONSULTING ENGINEER.

W. G. WINTERBURN, M. I. N. A., prepares candidates for examination for certificates, stationary and marine. 516 Bastion Square. Phone 1531.

### DENTISTS.

DR. LEWIS HALL, Dental Surgeon, Jewel Block, cor. Yates and Douglas streets, Victoria, B. C. Telephones: Office, 557; Residence, 122.

DR. W. F. FRASER, 73 Yates street, Garesche Block. Phone 261. Office hours 9.30 a. m. to 6 p. m.

### ENGRAVERS.

HALF TONE AND LINE ENGRAVING—Commercial work a specialty. Designs for advertising and business stationery. B. C. Engraving Co., Times Building. Orders received at Times Business Office.

ARTISTIC ENGRAVING—Monograms, inscriptions, crests, etc. E. Albutt, 434 Sayward Bldg.

GENERAL ENGRAVER, Stencil Cutter and Seal Engraver. Geo. Crowther, 416 Wharf street, behind Post Office.

### INSURANCE.

McGREGOR & CO., 731½ Fort street, General Agents, Los Angeles Fire Insurance Co., Phoenix Assurance Co., London, Eng. (life department). jy9

### LAND SURVEYORS.

GREEN BROS., BURDEN & CO., civil engineers, Dominion and B. C. land surveyors, 114 Pemberton Block. Branch offices in Nelson, Fort George and Hazelton.

GORE & McGREGOR, LTD., civil engineers, British Columbia land surveyors, land agents, timber cruisers. J. H. McGregor, president; J. F. Templeton, man. dir.; Ernest J. Down, secy.-treas.; P. A. Landy, northern lands; T. A. Kelley, timber dept.; Bateman-Hutchinson, city and local. Chancery Chambers, 52 Langley street. P. O. Box 152. Phone 684. South Fort George office, McGregor Block, Third street.

### LANDSCAPE GARDENER.

C. PEDERSEN, landscape and jobbing gardener. Tree pruning and spraying a specialty. Res., 606 Frances Ave. Phone L1862.

E. HOBDAY, F. R. H. S. landscape architect and garden designer. Estates artistically laid out in town or country. Staff of skilled gardeners. Offices, 413-414 Jones Building, Fort street. Phone 1795. P. O. Box 1591.

JAMES SIMPSON, 611 Superior and 1555 Oak Bay Ave. Phone L3964. Seeds, bulbs and bedding plants, best strains, well hardened and cheap, quite different from the soft, lanky rubbish so often sold. Stocks extra fine.

### LEGAL.

BRADSHAW & STACPOOLE, barristers-at-law, etc., 531 Bastion St., Victoria.

MURPHY, FISHER & SHERWOOD, Barristers, Solicitors, etc. Supreme and Exchequer Court Agents, practice in Patent Office and before Railway Commission. Hon. Charles Murphy, M. P., Harold Fisher, L. P. Sherwood, Ottawa, C.

### MEDICAL MASSAGE.

HYGIENIC FACE TREATMENT—Electrolysis. Certificated pupil of London specialist. Mrs. Barker, 912 Fort St. j23

NURSE INKPEN, electrical masseuse, chiropody. Consultations 10 a. m. to 9 p. m. Visits patients. Spiritual medium. 117-118 Hibben-Bone Block. jy2

MASSAGE—R. H. Barker, qualified masseur, from the National Hospital, London. Scientific treatment. 912 Fort St. Phone R4738.

E. McDONALD, masseur. Royal Swedish movement; outside cases by appointment. 738 Yates. 811 King's road. Phone 4655.

DON'T LOSE YOUR HAIR—Take scalp treatments; the best system. Mlle. Berge, specialist. 310 Campbell Bldg.

MRS. EARSMAN, electric light baths, medical massage. 1008 Fort St. Phone R1941.

### MUSIC.

MANDOLIN, banjo and piano taught by Miss Lilian Winterburn. Phone L2714. 207 Quebec street.

CONCERTINA (English) thoroughly taught by expert player. Instruments supplied. Black, 849 Fort street. j30

THE SUBURBAN COLLEGE OF MUSIC has been removed to these beautiful premises situated at 1601 Richmond avenue (between Oak Bay and Willows car lines). Any instrument. Piano and violin are specialties. Very moderate charges. Particulars on application to the Principal.

### MECHANO-THERAPY.

D. J. MORRISON, M. T. D., mechano-therapist, physical culture expert. Consultations free. Office hours, 10 a.m. to 8 p.m. 921 Fort street, city. Phone 4661.

### NURSING HOME.

MATERNITY NURSING HOME—Terms moderate. Mrs. M. A. Impey, 1202 Vancouver street. Phone L4277.

### NURSING.

TRAINED NURSE desires cases; midwife by C. M. B. exam. Address Mrs. Preece, Lee Building, Broad street. Phone 1226. j22

### OPTOMETRIST AND OPTICIAN.

A. P. BLYTH, the leading optician, 645 Fort St. Over 25 years' experience, and one of the best equipped establishments are at your service. Make an appointment to-day. Phone 2259.

### PIANO TUNER.

R. H. RIMES, piano tuner, 1015 Clare street. Phone 3368. j22

## PROFESSIONAL CARDS

ADVERTISEMENTS under this head 1 cent per word per insertion; 50 cents per line per month.

### PUBLIC STENOGRAPHER.

PUBLIC STENOGRAPHER—Miss V. Babington, Room 124, Belmont House. jy4

### SHORTHAND.

DANIEL'S PRACTICAL SHORTHAND. Easily learned, written and read; success assured; touch typewriting and bookkeeping; individual attention; special summer rates. Day and night school. 22-23 Brown Block, 1112 Broad St. j30

SHORTHAND—Royal Shorthand (Simplified Pitman's), touch typewriting. Paying positions guaranteed after three months' course. Easy monthly payments. Bookkeeping taught. Day and evening classes. Apply for prospectus. Royal Shorthand School, 408-409 Sayward Building. Phone 2601.

THE FAMOUS GREGG SHORTHAND—Taught in over 1,000 schools. Typewriting, bookkeeping, etc. Day and evening classes. Shorthand by mail. Victoria Business Institute, 647 Michigan street. Phone 2256.

SHORTHAND SCHOOL, 1011 Government street, removed from 1109 Broad street, will re-open June 9. Shorthand, typewriting, bookkeeping thoroughly taught. E. A. Macmillan, principal.

### TAXIDERMISTS.

WHERRY & TOW, taxidermists, successors to Fred Foster, 620 Pandora and Broad streets. Phone 3921.

### TURKISH BATHS.

SANITARY and strictly up-to-date in every respect. Sulphur, soap lake and sea salt baths. Swedish massage and chiropody a specialty. 531½ Yates street. Phone 1856. (Men only).

### TUITION.

TUITION—Usual English subjects and High School work, French (continent). Phone L5194. jy18

MRS. MICHAEL HALLWARD, formerly with Sir George Alexander, F. R. Benson, and of His Majesty's, Drury Lane, etc., will take pupils for ballroom and fancy dancing, acting, elocution, etc.; $10 for one term (three months). Send applications to 1028 Hulton street. Phone L3381. jy6

## BUSINESS DIRECTORY

ADVERTISEMENTS under this head 1 cent per word per insertion; 3 insertions, 2 cents per word; 4 cents per word per week; 50 cents per line per month. No advertisement for less than 10 cents. No advertisement charged for less than $1.

### ART GLASS.

A. F. ROY'S ART GLASS, LEADED LIGHTS, ETC., for churches, schools, public buildings, private dwellings. Plate and fancy glass sold. Sashes glazed. Special terms to contractors. This is the only firm in Victoria that manufactures steel cored lead for leaded lights, thereby dispensing with unsightly bars. Works and store, 915 Pandora Ave. Phone 594.

### BLUE PRINTING AND MAPS.

ELECTRIC BLUE PRINT & MAP CO., Room 214 Central Building, View street. Blue printing, maps, draughting, dealers in surveyors' instruments and drawing office supplies. Phone 1534.

ISLAND BLUE PRINT & MAP CO., basement, Sayward Block. Draughtsmen, map compilers and blue printers. City maps kept up to date. Phone 1041.

### BRICK WORK

LET US ESTIMATE your cement and brick work; prices and work are right. J. F. McNamara, 942 Pandora Ave.

### BUILDERS AND CONTRACTORS.

FOR ESTIMATES on carpenter work and concrete work see R. T. McDowell, 503 Superior street. Phone L1167.

TO THOSE ABOUT TO BUILD—We furnish plans and estimates free for all classes of shacks, cottages and bungalows. Phone 1671, or call Room 2, 606 Yates street. jy2

WALTER HOUGHTON, general building contractor, 738 Yates street. Phone 3725. Plans, specifications and estimates. j30

JAMES WILSON, builder and contractor. Cottages, shacks, bungalows, garages, foundations, etc. Lowest prices. Plans and specifications drawn up. Write 1283½ Pembroke street. jy7

SEE ALFRED JONES for greenhouses, motor garages, shacks, fowl houses, dog kennels, long ladders, step-ladders, fence work, cement work, or any sort of work. 1040 Rockland Ave., between Vancouver and Cook. Phone R1561.

### BUILDERS' SUPPLIES.

GARDEN CITY "BUILDERS' SUPPLY," Carey road, near Marigold. Lumber, windows, doors, building paper, hardware, etc., at city prices. Office 738 Yates street. Ring up 3725. jy23

### CHIMNEY BUILDING

CALL US about that chimney or mantel work; prices and work are right. J. F. McNamara, 942 Pandora Ave.

### CHIMNEY SWEEPING.

LLOYD, chimney cleaner. Phone F2183; 14 years' experience in Victoria. j30

CHIMNEYS CLEANED—Defective flues fixed, etc. Wm. Neal, 1018 Quadra st. Phone 1019.

### COLLECTIONS.

VANCOUVER ISLAND COLLECTION AGENCY—No collection, no charge; monthly statements rendered. 309-10-11 Hibben-Bone Building, Victoria, B. C. J. W. Wright, Mgr. Phone 3412.

MERCHANTS' PROTECTIVE ASSOCIATION collects accounts, judgments, notes, bad debts. We are credit men with the best references. 223 Pemberton Bldg. Phone 3080. o1 tf

### CONCRETE AND CEMENT WORK

E. COOPER, contractor. Cement walks, floors, concrete walls with stone block finish, cement plastering. Sub-contracts taken. Estimates free. Phone 1980. Fort and Douglas. jy10

LET US ESTIMATE that cement work; good work at the right price. J. F. McNamara, 942 Pandora Ave.

HENSON & CO., cor. Gorge and Manchester roads. Phone YY1040. Makers of concrete building blocks, houses, basements, fences or sidewalks constructed. Estimates given.

### CUSTOMS BROKERS.

McTAVISH BROS., customs brokers. Out of town correspondence solicited. 524 Fort street. Phone 2615.

ALFRED M. HOWELL, customs broker, forwarding and commission agent, real estate, Promis Block, 1006 Government. Telephone 1501; Res., R1671.

### DECORATING.

PAINTING, PAPERHANGING, ETC.—Estimates free. Fred. Webb, successor Geo. Brooke & Co., Phone 368, 2003 Government. j30

### DYING AND CLEANING.

THE "MODERN" — Cleaning, dyeing, pressing, repairing. Ladies' fine garment cleaning a specialty. 1310 Government St. (opposite Empress Theatre). Phone 1887. Open evenings.

B. C. STEAM DYE WORKS—The largest dyeing and cleaning works in the province. Country orders solicited. Tel. 200. J. C. Renfrew, proprietor.

### DRY CLEANING.

HERMAN & LEVY, French dry cleaners. Ladies' fine garment cleaning, alterations on ladies', and gents' garments our specialty. We call and deliver. 848 Yates street. Phone 1586. Open evenings.

### FISH.

WM. J. WRIGLESWORTH, 1421 Broad street. Fresh fish every day, also smoked fish in season. Phone 661.

## BUSINESS DIRECTORY

ADVERTISEMENTS under this head 1 cent per word per insertion; 3 insertions, 2 cents per word; 4 cents per word per week; 50 cents per line per month. No advertisement for less than 10 cents. No advertisement charged for less than $1.

### EMPLOYMENT AGENCY.

EMPLOYMENT BUREAU—Wah Ying Tai & Co., 606 Fisguard street. P. O. Box 1220. Phone 1426.

EMPLOYERS OF LABOR can be supplied with all kinds by phoning L1150, 2356, 3351, 870. Cornishmen notify above when wanting work. jy18

INTERNATIONAL EMPLOYMENT AGENCY, 1406 Store street. Phone 2564.

L. N. WING ON, 2017 Douglas street. Phone 23.

### FURNITURE MOVERS.

JEEVES BROS. & LAMB TRANSFER—Padded vans for furniture and piano moving, trucks for general trucking. Office, 726 View St., phone 1567; res., 507 Gorge Road, phone L4225.

JEPSEN'S TRANSFER—We have up-to-date padded vans for furniture and piano moving; also express and trucks. Telephone 1962. Residence, 343 Michigan.

### FLOOR OILS.

IMPERIAL WAXINE, Amberine, Floor Oil, Lusterine, Auto Polish, Imperial Waxine Co., Phone 1968, 928 Fisguard St.

### FURRIER.

FURRIER—Fred Foster, 1216 Government street. Phone 1537

### GARDENING.

JOB GARDENING WORK of all kinds; lawns laid out a specialty. Phone F2903 or write S. B. Bryant, Thoburn P. O. m17 tf

### JUNK.

JUNK WANTED, JUNK — Auto tires, brass, copper, lead, barrels, sacks, cast iron. We pay absolutely the highest prices. It will pay you to sell to The Great Western Junk Co., 1421 Store St. Phone 449.

### LAUNDRY.

STANDARD STEAM LAUNDRY, LTD.—The white laundry. We guarantee first-class work and prompt delivery. Phone 1017. 841 View street.

### LIVERY STABLES.

THE B. & S. STABLES, 741 Fisguard street. Phone 344. Livery, hacks and board. Furniture moving a specialty.

CAMERON & CALWELL — Hack and livery stables. Calls for hacks promptly attended to day or night. Telephone 693. 711 Johnson street.

RICHARD BRAY, Livery, Hack and Boarding Stables. Hacks on short notice, and tally-ho coach. Phone 182. 732 Johnson street.

### METAL WORKS.

PACIFIC SHEET METAL WORKS—Cornice work, skylights, metal windows, metal, slate and felt roofing, hot air furnaces, metal ceilings, etc. 1009 Yates street. Phone 1772.

### MILL WOOD.

CANADIAN PUGET SOUND mill wood and slabs. $3 double load, $1.50 single load. Sikh Wood Co. Phone 35.

### PAINTING.

ROOFS PAINTED or tarred, mossy roofs swept. A. J. Davidge. Phone L5165.

### PAWNSHOP.

AARONSON'S PAWNSHOP has removed from Broad street to 1430 Government street, opposite Westholme Hotel.

### PLASTERING.

PLASTERING CONTRACTOR — Wm. Hunter, plastering contractor, 817 Fort street. Estimates free. Phone L2041. s2

### PLUMBING AND HEATING.

VICTORIA PLUMBING CO., 1052 Pandora street. Phone L3775.

### PICTURE FRAMING.

PICTURE FRAMING — The best and cheapest place to get your pictures framed is at the Victoria Art Emporium. A good selection of moulding in stock. Commercial work especially catered for. 831 Niagara street. Phone L3161.

### POTTERY WARE, ETC.

SEWER PIPE, Field Tile, Ground Fire Clay, Flower Pots, etc. B. C. Pottery Co., Ltd., corner Broad and Pandora streets, Victoria, B. C.

### ROCK BLASTING.

J. PAUL, contractor for rock blasting. 1831 Quadra street, Victoria, B. C. jy18

### ROOFING.

THOMAS ROOFING CO., slate, tar and gravel, asbestos slate damp proofing, corrugated iron, and mastic flooring. All Thomas specification roofs guaranteed ten years. Phone L4722.

H. B. TUMMON, slate, tar and gravel roofer, asbestos slate; estimates furnished. Phone L2098. 532 Hillside Ave.

### RUPTURE.

RUPTURE—Why do you not see a specialist? No charge for consultation. 207 Pemberton Block. T. MacN. Jones. Phone 995. Residence phone L4556. jy21

### SCAVENGING.

VICTORIA SCAVENGING CO. Office, 1826 Government street. Phone 662. Ashes and garbage removed.

### SHOE REPAIRING.

WE HAVE REMOVED our stock of men's boots and shoes to Oriental Alley. Prices low on high cuts for 2 weeks only. Modern Shoe Repairing Co., Oriental Alley, opposite Bijou Theatre.

### SHIRT MAKERS.

SHIRTS MADE TO ORDER. We carry English Oxfords, zephyr, cambric. Custom Shirt Makers, 1856 Chestnut Ave. Phone L3632. jy4

### TAILORING.

THE NEW YORK TAILORS have quite a feature. For 15 days only they are making ladies' or gents' suits at $25. See the windows. Union labor. 730 Fort. Phone 3556. jy3

### TYPEWRITERS.

RENT a visible typewriter, $3 per month. Other machines at $2 per month, $5 for three months. Large stock ready for delivery. Telephone 2914. Remington Typewriter Company, 216 Pemberton Block. jy10

### SHINGLING.

SHINGLING DONE. Phone L2098. jy9

### WATCHMAKERS AND JEWELLERS

IVES & TELFER, successors to A. Petch, 707 Pandora street. English watch repairing a specialty. Jewellery manufactured and repaired. First-class work guaranteed.

### VACUUM CLEANERS.

POWER VACUUM CLEANER—Dust and stains removed. 1603 Jubilee street. Phone 2405. jy2

AT 721 YATES you can buy or rent a Duntley Vacuum Cleaner. We also do carpet cleaning. Prices reasonable. Phone 4618.

W. PEACOCK. Phone 4618.

AUTO VACUUM CLEANER. Phone L2757.

### STOVES, ETC.

N. R. FOXGORD, second-hand stoves, ranges, etc.; plumbing and coil work a specialty. 1608 Douglas St. Phone L1890.

### SHOW CARDS.

FOR YOUR window display show cards see Nicholls, 17 Haynes Block, Fort St.

## BUSINESS DIRECTORY

ADVERTISEMENTS under this head 1 cent per word per insertion; 3 insertions, 2 cents per word; 4 cents per word per week; 50 cents per line per month. No advertisement for less than 10 cents. No advertisement charged for less than $1.

### TRUCK AND DRAY.

VICTORIA TRUCK & DRAY CO., LTD.—Office and stables, 749 Broughton street. Telephones 13, 4768, 1793.

### Y. W. C. A.

FOR THE BENEFIT of young women in or out of employment. Rooms and board. A home from home. 756 Courtenay street.

### WINDOW CLEANING.

WHEN PHONING the James Bay Window Cleaning Co. note the new Phone No., 1705. jy3

DON'T FORGET to phone 1705. James Window Cleaning Co. Res., 344 Coburg St. jy2

ATTENTION—To ensure thoroughness and promptitude, Phone L1382, the Island Window Cleaning Co., 731 Princess Ave., for window cleaning and janitor work.

### LODGES.

COLUMBIA LODGE, No. 2, I. O. O. F., meets Wednesdays 8 p. m. in Odd Fellows' Hall, Douglas. D. Dewar, R. S., 304 Cambridge.

COURT CARIBOO, No. 748, I.O.F., meets the second and fourth Tuesdays of each month in A. O. U. W. Hall. J. W. H. King, Rec. Sec. E. P. Nathan, Fin. Sec.

K. of P.—No. 1, Far West Lodge, Friday, K. of P. Hall, North Park street. H. R. F. Sewell, K. of R. & S. Box 544.

VICTORIA, No. 17, K. of P., meets at K. of P. Hall, North Park street, every Thursday. E. C. Kaufman, K. of R. & S. Box 164.

A. O. F., COURT NORTHERN LIGHT, No. 5935, meets at Foresters' Hall, Broad street, 2nd and 4th Wednesdays. W. F. Fullerton, Secy.

THE ORDER OF THE EASTERN STAR meets on second and fourth Wednesday at 8 o'clock in K. of P. Hall, North Park street. Visiting members cordially invited.

THE ANCIENT ORDER OF FORESTERS, Court Camosun, No. 9233, meets at Foresters' Hall, Broad St., 1st and 3rd Tuesdays. T. W. Hawkins, Sec.

SONS OF ENGLAND B. S.—Pride of the Island Lodge, No. 131, meets 2nd and 4th Tuesdays in A. O. F. Hall, Broad St. Pres., J. J. Fletcher, 1412 Govt. St.; Sec., W. H. Trowesdale, 520 William St., phone L4977, city.

ROYAL ARCANUM—Majestic Council, No. 1513, meets in the A.O.U.W. Hall, Yates street, 1st and 3rd Fridays in each month. Visiting brethren welcome.

I. O. G. T.—Nulli Secundus Lodge, No. 93, meets every Thursday at 8 p. m., at 721 Caledonia avenue. R. Macnicol, Secy., 7 Dupplin street, Maywood P. O.

FRATERNAL UNITY OF THE WORLD meets at K. of P. Hall, North Park St., 1st and 3rd Thursdays in each month. J. McHattie, president, 2619 Grahame St. R. A. Murrant, secretary, 506 Fort St.

### FOR SALE—ARTICLES.

GRANITE BLOCKS for sale, also old lumber. Phone L4835. j24

FOR SALE—New, two-burner, Perfection oil stove, with oven, cheap. 515 Springfield street. Esquimalt car passes. j23

FOR SALE—A good, new, one horse, farm wagon, with tongue and shafts, only been in use about three weeks, at a bargain. Victoria Feed Co., 601 Esquimalt road. Phone L802. j19 tf

FOR SALE—Ten 16-foot canoes (cedar), $55, cash or terms. Apply W. Smalll, 1716 Duchess street. Phone L3693. j24

CAMP FOR SALE, also furniture. 1617 Hollywood Crescent. Apply after 5 p.m. j23

M. STERN, successor to W. Morris, 609 Yates St., 1st floor, will pay you the highest cash price for ladies' or gentlemen's cast-off clothing or articles of any description. Will call at any place. Phone No. 4810.

FOR SALE—Waltham watch, $6; ladies' extension bracelets, $1.75; mandolin and case, $6.75; stock and dies, $3.75; large axes, 85c.; patent dumb-bells, $2.25; electric bicycle lamps, $2.75; fishing rods, 4-piece, $1.75. Jacob Aaronson's new and second-hand store, 572 Johnson street, 6 doors below Government, Victoria, B. C. Phone 1747.

FLAT BOTTOM BOATS made to order. Jones, 1046 Rockland Ave., close to Vancouver street. Phone R1561.

WHY CONSIDER CAR FARE when you can save 10 to 20 per cent. by buying your furniture, bedsteads, carpets, etc., at the Esquimalt Furniture Store, next to Locke's butcher shop. We deliver free to any part of the city.

FOR SALE—Malleable and steel ranges, $1 down, $1 per week. 2001 Government street.

### FOR SALE—AUTOMOBILES.

AUTOMOBILE, 1911 Cadillac, perfect condition, fully equipped; for quick sale $900, terms to responsible people. P. O. Box 1017. j23

FORD AUTOMOBILE for sale, in good order. Can be seen before 8.30 p. m. or after 7 a. m. at 1023 Collinson street. Price $375. Terms to responsible party. Phone L3936 any time. j23

FOR SALE—7-passenger, 1912 car, reasonable. Apply 2313 Quadra. j23

IF YOU WISH to dispose of your automobile list it with us. We can sell it right away. Central Garage, 831 View street. j23

OVERLAND CAR for sale, in splendid condition, $850. W. Morgan, 732 Yates. Phone 975. j23

FOR SALE—Buick truck with detachable body. 613 Fowl Bay road. j23

### EXCHANGE

I HAVE EQUITY in lot at Oak Bay; will trade for house in Fairfield. Box 7889, Times. j23

I WILL EXCHANGE my lot on Hollywood Crescent for a house, close in. See E. M. Jones, 413 Sayward Block. j23

TO EXCHANGE, SELL OR RENT—A boarding house in a good locality, near the car line. Apply S. E. Matthew, 1460 Gladstone Ave. j24

TO EXCHANGE for 4 roomed house, equity in waterfront lot, Gorge district, size 108x150. Macgregor, 207 Central Bldg. j23

IF YOU HAVE TITLE to lot in Esquimalt owner will accept it as first payment on new, all modern, 5 roomed house. Western Lands, Ltd., 1201 Broad street, corner of View. j23

FOR EXCHANGE—Alberta land, any size tracts, improved or raw; revenue property preferred. State particulars in first letter. "We trade everything." Wittichen Real Estate, Calgary, Alta. j23

### WANTED—MISCELLANEOUS.

WANTED—Contracts for rock blasting and septic tanks. A. E. Lundin, Maywood P. O. j24

ADVERTISER wishes to get addresses of any local survivors of Fenian Raid. You will confer a favor by communicating with Box 2901, Times. j23

STOVES WANTED—Cook and heaters, for Ft. George. Must be cheap. Box 2464 Times. jy8

M. STERN, successor to W. Morris, ladies and gentlemen, it will pay you to come upstairs, 609 Yates St., 1st floor, and look at our uncalled-for clothing. We also have other articles of all kinds. Phone No. 4810.

WANTED—Highest cash price paid for cast-off clothing, boots and shoes, carpenters' tools, pistols, shotguns, trunks, valises, etc. Phone or send a card and we will call at any address. Jacob Aaronson's new and second-hand store, 572 Johnson street, 6 doors below Government, Victoria, B. C. Phone 1747.

### HELP WANTED—MALE

AGENTS WANTED for Indiana auto trucks. Hall & Wallace, Vancouver, B. C., distributors. j26

WANTED—A good, smart young man to learn the clock and watch repairing trade; one who has had experience preferred. W. H. Wilkerson, 915 Government street. j24

STEADY, RELIABLE MAN wanted as watchman at out of town sawmill; married man preferred. Apply 618 Montreal street. j23

### HELP WANTED—FEMALE.

GIRL WANTED as companion at a summer home for July and August. Send name and address to P. O. Box 242, city. j23

WANTED—At once, dressmakers, improvers and apprentices. Apply to Miss McMillan, Spencers, Ltd. j25

### SITUATIONS WANTED.

EXPERIENCED LADY CASHIER and bookkeeper and with knowledge of typewriting desires position. Phone 4637. j24

YOUNG MAN requires situation as under gardener, or single handed; have had years' experience in England. Box 289a, Times. j23

ENGLISHMAN, educated, good worker and companion, wants employment on ranch. Box 1696, Times. jy19

WANTED—House cleaning; day $2; by Mrs. Stephenson, 1724 Cook street. jy3

CHAUFFEUR, active and respectful, 10 years' experience, testimonials, would suit private English family. Box 2301, Times. j30

### ROOMS AND BOARD.

ROOM AND BOARD, English family, home comforts. 340 Coburg street, James Bay. jy25

FIRST-CLASS ROOM AND BOARD, $7; sitting room and every convenience. 117 Superior street, James Bay. Phone L1840. j24

BOARD AND ROOM, suit two friends. 1011 McClure street, off Vancouver. j26

BOARD AND ROOM—Mrs. Kennedy, 731 Vancouver street. Telephone and bath. jy19

C. I. A., Turner street, Rock Bay. Single and double rooms, with or without board. jy18

GOOD ROOM AND BOARD for 2 or 3 young men; 860 Queen's Ave. jy16

THE KENSINGTON, 919½ Pandora Ave. Single room, $4 up. j26

ORMIDALE—Room and board. 1308 Stanley avenue, corner Fort street. jy13

JUST OPENED—Business men's boarding house, newly furnished throughout, every modern convenience, good table. Apply Gardiner's Drug Store, corner Cook and Pandora, or Phone 1819. j25

THERE IS AN OPPORTUNITY for an Englishman to join English family, good table, congenial companions, 10 minutes from Post Office; terms moderate. Apply Box 2318, Times. j23

ROOMS, with or without board. 1116 N. Park street. jy12

BOARD AND ROOM, $7; 10 minutes P. O. 121 Menzies street. jy9

THE BON ACCORD, 845 Princess Ave. First-class room and board, terms moderate. Phone L2857. s7

GOOD BOARD AND ROOM, 430 Dallas. R4063. j22

COMFORTABLE ROOMS, with first-class board, for two gentlemen. 1251 Pandora street. j24

### FURNISHED ROOMS.

NICELY FURNISHED front room, separate bed, to suit gentleman, home comforts, board, centrally located. Phone L3076. j30

FURNISHED ROOMS, new house and furniture; use of telephone and all conveniences, $3 up, close to Hillside car. 2630 Quadra. jy21

ROOMS, sleeping or housekeeping, 1703 Vancouver, corner Fisguard. j24

TWO NICE ROOMS to let on Beachwood avenue, close to car and beach. 215 Beachwood avenue. j24

COMFORTABLE ROOMS, 331 Niagara street; $2 per week. j24

OWN YOUR HOME—$10 down and $10 per month will purchase the lot. Call at 501 Sayward Block. j28

FURNISHED ROOMS—In a strictly modern house, close in, at a very moderate price, for respectable working boys. Phone 1434. Apply 2515 Government St. j26

DUNSMUIR ROOMS, 730½ Fort street. Classed with the best hotels. Convenient to everything. Cosy and home like. Very reasonable. Rates, day or week, reasonable. jy20

TWO FURNISHED BEDROOMS for rent; board if desired. 680 Burnside road. j25

FURNISHED ROOMS, or suitable for light housekeeping, one block from car, moderate prices. 2101 Chambers street, corner Pembroke. j23

LARGE, nicely furnished room, modern, on ground floor. Phone L1126. 1489 Fort street. j23

WANTED—A gentleman who will share room in a private family, separate beds, home comforts, phone and all modern conveniences, centrally located. Phone L3076.

TO LET—Large front bed-sitting room, with kitchenette. 1141 Fort street. Phone R3952. m8 tf

SINGLE ROOMS, hot and cold water throughout, electric lighted, newly furnished, steam heat. 2914 Douglas. The Belwil. p29

NEW HOTEL BRUNSWICK—Best location, no bar, strictly first class, special winter rates, two entrances. Corner Douglas and Yates. Phone 317.

ARLINGTON ROOMS, 819 Fort St., steam heated, hot and cold running water, clothes closets in every room; moderate rates. Phone 2842.

COMFORTABLE, furnished room, only few minutes' walk from city centre, terms very reasonable. 735 Princess avenue. Phone L1382.

JAMES BAY HOTEL, South Government street. Family hotel, splendid location, facing Beacon Hill Park, 4 blocks from Post Office and boat landings, 100 rooms, modern throughout, singly or en suite, American plan, weekly rates from $12.50. Excellent cuisine. Phone 2304.

VENICE ROOMS—Just open, at 713 View street, new and modern, $4 per week. j22

### HOUSEKEEPING ROOMS.

TO LET—Furnished housekeeping rooms, 44 Menzies street. j27

THREE ROOMS in 7 roomed cottage, Blanchard street, opposite V. & S. depot, $15 a month. Bagshawe & Co., Phone 2271. j24

CENTRAL—Large, furnished, housekeeping room, private house, phone and bath; $3.50 a week; quiet adults only. 638 Princess avenue. j27

TO RENT—Two furnished housekeeping rooms. Apply 1713 Fernwood road, or Phone R4268. j24

OWN YOUR HOME—$10 down and $10 per month will purchase the lot. Call at 501 Sayward Block. j28

NEATLY FURNISHED, modern housekeeping rooms (adults only). 1176 Yates. j25

TO LET—Furnished housekeeping rooms. 917 North Park street. j25

TO LET—Furnished housekeeping rooms. Maplehurst, 1937 Blanchard street. j25

THREE-ROOM FLAT, unfurnished, $15. 2614 Quadra street. j24

FURNISHED housekeeping rooms, clean, handy, light and water included. 834 Hillside avenue and Turner street. j26

FURNISHED housekeeping rooms, $10 per month up. 1036 Hillside Ave. jy20

### HOUSEKEEPING ROOMS (Continu'd)

HOUSEKEEPING ROOMS, 822 Fort St. j27

FURNISHED ROOM, use of kitchen, all conveniences, $10 per month. 1036 Hillside avenue. jy13

FURNISHED housekeeping rooms, two blocks from P. O. 738 Humboldt St. jy5

NICELY FURNISHED housekeeping rooms, near Fountain; rent reasonable. 800 Gorge road. Phone R1607. j24

THREE FURNISHED housekeeping rooms. Suite 2, 1113 Yates street. j24

MODERN housekeeping apartments, hot and cold water throughout. 2914 Douglas street. The Belwil. j29

MODERN housekeeping apartments, single rooms, hot and cold water throughout, electric lighted. 2914 Douglas. The Belwil.

TWO FURNISHED housekeeping rooms, 314 Oswego street. jy3

TO LET—Suite of housekeeping rooms, furnished or unfurnished; gas connection. 2655 Rose St. a22tf

### FOR SALE—POULTRY AND EGGS.

EGGS FOR HATCHING—From the following pure bred varieties: Regal White Wyandottes, imported White Leghorns, Black Minorcas and Barred Plymouth Rocks; $1.00 per setting, $6.00 per 100. Apply P. Waterhouse, care Marine Iron Works, Pembroke St. Phone F2660. jy3

### AGREEMENTS OF SALE.

FOR SALE—Agreement, $6,000; principals only. Box 2941, Times. j24

I HAVE AN AGREEMENT OF SALE that I wish to discount. I need the money. What can you do? Phone me at 4543. "Francis," at Wm. Dunford & Son, 310 Union Bank Bldg. j24

AGREEMENTS OF SALE purchased. No delay in completing any purchase made. Best terms. Canada West Trust Co., Ltd., Room 3, Winch Building, 640 Fort street.

### FOR RENT.

OWN YOUR HOME—$10 down and $10 per month will purchase the lot. Call at 501 Sayward Block. j28

TO RENT—Furnished, Fisguard street, close to Fernwood road, 7 rooms and basement, 5 rooms furnished, including piano; cheap rental to right party. Vining street, near Belmont, 5 rooms, fully furnished, $35 per month. Fernwood road, near Johnson, 6 rooms, gas, telephone, etc., $50 per month. Yates street, near school, 8 rooms, phone and all modern conveniences; rent cheap to careful tenant. Knott Bros. & Brown, Ltd. Phone 2873. j23

TO LET—5 roomed, modern house, Douglas car, $25 month. Los Angeles Fire Insurance Co. McGregor & Co., 731½ Fort street. j24

FOR RENT—Corner Blanchard and Fisguard, 5 rooms, $35 per month. Shaw Real Estate Co., 302 Pemberton Block. j23

CLOSE IN—House to rent, 5 rooms, $25 a month; furniture for sale cheap. Grubb & Letts, 205 Central Building. j23

TO RENT—Unfurnished, Quadra street, 6 rooms, large grounds, $35 per month. May street, near Moss street, 7 rooms, fully modern, $35 per month. Knott Bros. & Brown, Ltd., Yates and Blanchard streets. j23

TO RENT—Comfortably furnished, 6 roomed cottage. Apply mornings, 420 Michigan. Phone 1330. j23

TO RENT—Cottage, 5 rooms, 2205 Cook street, $35, including water; gas range in kitchen. j23

FOR RENT—Store in Johnson street, close to Government street. Apply Victoria Phoenix Brewing Co. Ltd. j26

HOUSE FOR RENT, furniture for sale. 2915 Sumas street. j23

UNFURNISHED housekeeping rooms, 822 Fort street. j27

FOR RENT—Close in, 6 roomed house, not more than 10 minutes' walk from City Hall; only $30 per month. May, Tisseman & Gemmell, 730 Fort. j24

FOR RENT—5 roomed house, about three-quarters of a mile from the City Hall and only a few yards from the car; $20 per month. May, Tisseman & Gemmell, 730 Fort. j24

STORE TO RENT—Fowl Bay road, just one hundred feet from Oak Bay Ave.; $25 per month. Apply W. J. F. Mallagh, Phone 2974. j25

OFFICES TO LET—5 good rooms, can be divided if necessary, splendid central position, Government street. Apply 108 Campbell Building. j27

THREE ROOMED HOUSE to rent on Meadow Place, three minutes from either Oak Bay or Fort street car lines, splendid soil for garden, lot 50x125; $17 per month. McCutcheon Bros., Ltd., 1309 Douglas street. Phone 2974. j25

TWO LARGE FRONT ROOMS to let, unfurnished. Apply 620 Dunedin St. j23

A FIVE ROOMED BUNGALOW, with a chicken house, garden and all other conveniences, for rent, very reasonable. Apply Colquitz Post Office on Chandler road. Take a Burnside car j23

TO LET OR LEASE—Part or whole of brick warehouse. 1317 Douglas St. j27

TO RENT—Large store, splendidly situated in Fort Building, 1109 Fort street, moderate rent. Apply Gillespie, Hart & Todd, 711 Fort street. jy20

FOR RENT—Large store, centrally located, on main business street, suitable for furniture or other business. Apply Box 7675, Times. j24

FOR RENT—6 roomed, furnished house, July 1st, very reasonable. 2514 Shelbourne street. j24

TO LET—Nine roomed, partly furnished, all modern conveniences, 15 minutes from P. O. Apply A. Coles, 1205 Broad street. j30

FOR RENT—Ground floor office on Fort street, good window; will give lease. Apply Herman House Company, 742 Fort street. Phone 2264. j24

TO RENT—Modern, 5 roomed bungalow, 2535 Victor street; $25 month. Box 1696, Times. jy12

DESK ROOM to rent in centrally located business block, $5 per month; also small inside office, $10, use of phone included. P. O. Box 1136. j23

TO LET OR SELL—New five roomed house on two lots, opposite Koksilah Station, 1½ miles from Duncan. W. C. Ferneyhough, Koksilah Post Office. j23

OFFICE—One room office in Times Building. Apply at Times Office.

### WANTED—HOUSES.

A 4 OR 5 ROOMED HOUSE or bungalow by first of month, must be within mile circle, only two in family. Box 7871, Times. j23

### MONEY TO LOAN.

MONEY TO LOAN—We have a limited amount of money for investment on first mortgage on first-class security at current rates. Heisterman, Forman & Co. j24

MONEY TO LOAN—We have funds to loan for short terms. Vancouver Island Properties & Securities, Limited, 1016 Government street. j27

MONEY TO LOAN—On first or second mortgage, city property. Apply K. Ferguson, 604 Broughton street. j23

TO LOAN—$1,000 and $500 on first mortgage revenue producing property. P. R. Blaikie, 601 Sayward Block. m28 tf

### PERSONAL.

WANTED—The address of people suffering with rupture that wish relief and cure. Write Specialist, Box 1158, Victoria, B. C.

### BUSINESS CHANCES.

**PACIFIC COAST BUSINESS LOCATORS**

The Largest Business Sellers on Vancouver Island.

618 Yates Street, Victoria, B.C. Phone 2163

ROOMING HOUSE, CITY—25 well furnished rooms, with hot and cold water in each room, steam heated throughout. This shows a profit above running expenses of $100 a month. Lease 2½ years to run. If you are looking for an A1 business have us show you this; $1,000 will handle. 618 Yates street.

WANTED—Loan of one thousand dollars, security and interest given. Address P. O. Box 146, city. j24

I HAVE CASH to invest in trust company stocks, insurance company stocks and agreements. Box 1963, Times. j23

MACHINIST WANTED to rent or run machine shop. W. G. Winterburn, 516 Bastion Square. m30tf

### FOR SALE—LIVESTOCK.

FOR SALE—Two 4-year-old Jersey cows, fresh in. Apply Mrs. Whittier, Beaumont P. O., or telephone X1075. j24

### LOST AND FOUND.

LOST—On Douglas street, gasoline torch. Return to B. C. Electric Co. ticket office. Reward. j24

STRAYED—A dark, half-bred, Jersey cow, rope on her neck. Reward on return to I. Court, Mount Tolmie. j24

LOST—Airedale terrier dog. Reward. Taylor, Tolmie avenue, near Quadra. j23

### MISCELLANEOUS.

NOTICE TO REAL ESTATE AGENTS—My properties, lot 30, Stannard avenue, and lot 3, block 47, Lyall street, are off the market. F. N. Francis. j24

OWN YOUR HOME—$10 down and $10 per month will purchase the lot. Call at 501 Sayward Block. j28

SAFEGUARD HOME and possessions against fire and theft by using our Patrol Service; reliable men; nominal charges. V. I. Private Inquiry Agency, 310 Hibben-Bone Block. Phone 3412.

LADY OFFERS use of piano for private practice; also use of drawing room for private lectures, small receptions, etc. Box 2904, Times. j23

VICTORIA CARNIVAL WEEK—All people who have furnished rooms for rent during Carnival Week are requested to list accommodation and prices with Secretary, Accommodation Committee, 1021 Government street., P. O. Box 1311, at once. j28

NOTICE—Strawberries to pick, 3 lbs. for 25 cents, from 8 a. m. to 5 p. m. The Old Lifeboat, Blenkinsop road, near Quadra and Cloverdale. No picking on Sunday. j23

A GUARANTEED CURE for rheumatism. Write "Makegood," Esquimalt, B. C., Post Office, when a three weeks' treatment will be commenced on conditions that if not satisfied with the treatment notice be given within the first two weeks under registered letter, which shall relieve responsibility of payment, otherwise to be charged $5. Excellent local testimonials and no registered letters. jy9

ELITE STUDIO, 909 Government street. Films developed, enlarging portraits; only expert workmen. j30

IF YOU have a road or subdivision work to be done, phone G. R. Hopkins, L3628, or call 1618 Bank St. j30

FOR ESTIMATES on carpenter work and concrete work see R. T. McDowell, 503 Superior street. Phone L1167.

FOR ALTERATIONS, jobbing work, repairs, etc., apply to J. W. Bolden, carpenter, 1616 Cook street, or Phone 1308.

FOR GOOD RESULTS list your property with G. S. Leighton, Campbell Bldg. Phones: Office, 1500; Res., 2533.

LEAKY ROOFS repaired and guaranteed. Tel. L4611

### WANTED—PROPERTY.

WANTED—Lot, near car, dry; $1,000, easy terms. Colin Powell, 1333 Douglas St. j24

WE HAVE A CLIENT for a waterfront lot, not more than $2,500. Ask for Dunn, Phone 1402. j23

WANTED—From owner, cosy, 5 roomed bungalow, Fairfield or James Bay; minimum cash payment, balance monthly. Box 2867, Times. j21

### FOR SALE—LOTS.

FOWL BAY ROAD—Close to Fort, 50x125; cheapest lot on street; price $1,350, for few days. Box 7887, Times. j23

PORT ALBERNI—Five central lots, assessed at $1,050; no reasonable offer refused. P. O. Box 165. Phone L5194. j23

BURNSIDE CAR LINE—Before buying elsewhere see the lots I am offering near Wilkinson and Glyn Stations; $300 and up; $50 cash and $15 per month. A. T. Frampton, 727 Fort street. j23

ESQUIMALT BARGAIN—Large lot on Lyall street, near Fraser, with 2 modern 5 room cottages, $5,800; this property is producing revenue of nearly $600 per year. For particulars apply owner, P. O. Box 288, or Phone 745. m2 tf

A BARGAIN—Choice situation, waterfront lot, Oak Bay esplanade, 50 ft. x 210, with splendid sandy beach, 2 minutes from car, with 5-room bungalow; will sacrifice for $5,500, easy terms. H. M., care of Munday's Shoe Store, 1227 Government street. j31

WILL ACCEPT fully paid shares or bonds in sound companies in exchange for some good lots or farm lands. Walter Ure, 1115 Langley street, Phone 4870, or 151 Wellington avenue, Fairfield, Phone R4118. jy12

A SNAP—On the 1½-mile circle, lot 50x120 for $685; $85 cash and $50 quarterly. Apply Box 2883, Times. j25

GARDEN CITY—3 minutes from car, ½ acre and small house, furnished, $1,200. Box 2863, Times. j25

CORNER Olympia and Musgrave, $1,800. Law, Butler & Bayly, 207 Central Building. j23

PARKDALE—Near C. N. R. junction, $700. Law, Butler & Bayly, 207 Central Building. j23

$10 CASH and $10 per month will purchase a good lot to build your house on, 50x138. One block from the school, three blocks from the car line, store and post office. Why pay rent. Call at 501 Sayward Block, or Phone 5239. Agnew & Padden, owners. j28

CADILLAC AVE.—Nice high lot, with concrete foundation laid, water; $200 cash. Macgregor, 207 Central Bldg. j23

LARGE, HIGH CORNER, 108x120, Maddock and Orillia streets; only $1,900, terms. Macgregor, 207 Central Bldg. j23

VERY NICE BUILDING LOT on Finlayson street; emergency price $1,000, easy terms. Macgregor, 207 Central Bldg. j23

VERY DESIRABLE HOMESITE on Holland road, overlooking Gorge water, 50x140, for $1,400, on good terms. Macgregor, 207 Central Bldg. j23

LOOK! SNAPS—Mt. Stephen street, high lot, mile circle, $1,050; Bank street, $1,400; Robertson street, $1,675; Moss street, near Dallas, $1,925; George street, Fairfield, $1,875; Seaton street, Burnside, $1,075; double corner, Hampton and Seaton, $1,500; Burnside, corner Seaton, $2,650; South Hampshire, Oak Bay, $1,650. R. W. Clark, 1112 Government street. j23

BUSINESS CORNER, 50x120, on Burnside car line, close in; snap price for few days only, $2,650, easy terms. Owner leaving town, must sell immediately. Apply P. O. Box 28. j24

RICHMOND AVE.—Between Haultain and Second streets, a dandy lot, 53x110; terms arranged; price $1,400. Apply Box 7895, Times. j24

HARLOW DRIVE—Off Cadboro Bay road, close in, size 54x145; terms, $325 cash, balance 6, 12, 18, 24 and 30 months; price only $1,300. Box 7895, Times. j24

**Altadena**
**Lots $625**

**Wilkinson Road Station**

See this subdivision before buying elsewhere

SECURITIES UNDERWRITERS
Central Building LIMITED Phone 3520

## FOR SALE—LOTS.

A SNAP IN OAK BAY—Beautiful, level, grassy lot, facing south; within easy distance of car and sea; all in fruit trees; only $1,525. May, Tisseman & Gemmell, 730 Fort. j24

GRAHAM STREET—$2,600 for splendid lot, 50x104.6, close to Bay, on usual terms, or for all cash $1,700. Do you know of a cheaper lot on Graham street in this locality? Splendid houses all around. The City Brokerage, 1319 Douglas St. j24

ALBINA AND MADDOCK STS.—Two splendid lots, 33x120 each, high location, close to Burnside car, city water across the road; these two lots can be bought for $1,900, on terms of one-quarter cash, balance 6, 12 and 18 months, or would sell separately. These are the cheapest lots anywhere in this district. See the City Brokerage, 1319 Douglas street. j24

MOSS STREET—Near Oxford, full sized lot, 50x110, for $2,300; the cheapest lot on Moss street; usual terms. The City Brokerage, 1319 Douglas street. j24

DALLAS ROAD—100 feet on Dallas road by 129 feet deep, near Outer Wharf end, with splendid 10-room, modern house, hot water heating, etc., for $26,000. This is the cheapest property to-day on the Dallas road. For further particulars see the City Brokerage, 1319 Douglas street. "Homes our specialty." j24

OAK BAY HOMESITE—Lot 52x124, water and sewer, $1,500; lot 48x111 to lane, sewer and light, $1,575. Colin Powell, 1323 Douglas. j24

HOMESITE—Finest in Victoria, beautiful view from all sides, a small proportion rock. "Francis," at Dunford's, 310 Union Bank Bldg. Phone 4543. j24

FIRST-CLASS APARTMENT SITE—Corner Pandora and Fern, covered with large oak trees, beautiful view, large lot 144x214, no rock; this is a snap at $12,500. Wm. Dunford & Son, Ltd., 311 Union Bank Bldg. Phone 4543. No. 373. j24

OAK BAY—The biggest bargain we have ever offered in this district, choice, level lot, 50x112, on McNeil Ave., surrounded by beautiful homes; must be sold quick; price $1550, on terms. Open evenings. Herbert Cuthbert & Co., 635 Fort St. Phone 1610. j28

KEEP your eye on Quadra street. These are right in the path of things. Choice, level lot, all in fruit trees, 60x123, at junction of three main roads. The best buy on the whole street. Price $1350, easy terms. Herbert Cuthbert & Co. Open evenings. 635 Fort St. Phone 1610. j28

LOOK HERE—Moss St., the choicest part of Fairfield; dandy lot, 50x110, close to car and sea. This is $400 cheaper than adjoining property. Price $2,600, on easy terms. Open evenings. Herbert Cuthbert & Co., 635 Fort Street. Phone 1610. j28

FOR SALE—Albina St., lot 12, Blk. A, 4-roomed house, nicely finished, modern, cement basement; $2500, good terms. Owner next house. j25

MOSS ST. SNAP—Two lots, each 50x120, between May and Oxford streets; price each $2000. Phone 3987 or 4799. j25

## FOR SALE—HOUSES.

OWN YOUR HOME—$10 down and $10 per month will purchase the lot. Call at 501 Sayward Block. j28

A BUNGALOW FOR SALE—1940 Maple street, one block from Fort street car line, fully modern, thorough workmanship throughout and superior finish; must be seen to be appreciated; about $1,500 will handle. Apply owner at next building, or 412 Hibben-Bone Block. Phone 5057; Res., L4837. j23

FOR SALE—7-room, modern house, Victor street, cheap, with easy terms. Apply owner, 1409 Store street. j24

A NEW, 5 roomed bungalow, Davie street, half block from Fort street, well built and beautifully finished, all modern conveniences, cement walks, yard fenced, etc.; price $4,200, on terms. Apply Bristol Bros., 1641 Fell street. Phone L3808. j24

FOR SALE—4-room, modern house, Victor street, cheap, with easy terms. Apply owner, 1409 Store street. j24

WE HAVE several new houses which we will exchange for good building lots. What have you? Open evenings. Herbert Cuthbert & Co., 635 Fort Street. Phone 1610. j28

$3200—New 5-roomed modern bungalow, Bushby St., near Dallas road, piped for furnace, street paved, rooms burlapped, easy terms. Apply Owner, 540 Niagara St. j29

THE SNAP YOU'LL BUY—New 3-room house, just outside two-mile circle, near car, plastered inside, painted. Price $1600, cash $200. Phone 4799 or 3987. j25

BEAUTIFUL HOME on Hollywood Crescent, large lot; price $8,000, good terms. Morgan & Warburton, Campbell Building. j25

BEAUTIFUL MOSS ST. HOME, consisting of eight large rooms, four sleeping chambers, handsome inside finish, hardwood floors, all new built-in conveniences, fireplace and furnace heat, full cement basement and wash trays; a choice, sightly lot, near car line. Best value in Victoria. Price and terms moderate. Let me show you this property. Call Mr. Cole to-night. Tel. 1897, day time 2988. 524 Sayward Bldg. j25

A CHARMING NEW BUNGALOW, just finished, consisting of 5 rooms, all large, with all the new conveniences installed, close in, corner lot, room for garage; $500 cash and balance like rent. The price will be a complete surprise; wonderful value. Call up Mr. Cole to-night. Tel. 1897, daytime 2989. 524 Sayward Bldg. j25

WORKINGMAN WITH $200—Owner has a neat, two roomed house, electric light, city water, 100 yards from car, just outside mile circle; biggest bargain going, only $1,125. Colin Powell, 1323 Douglas street. Phone 2883. j24

FOUR ROOMED COTTAGE on corner lot, inside city limits, $2,600; terms, $200 cash and $30 per month, including all interest. Workingmen investigate this. Wm. Dunford & Son, Ltd., 311 Union Bank Building. Phone 4542. j24

I HAVE AN EQUITY of $2,000 in a beautiful home that I will trade on a good lot. What have you got? Phone "Francis," at 4543. Wm. Dunford & Son, 310 Union Bank Bldg. j24

BLACKWOOD HOME for sale, cheap. A beautiful, four roomed bungalow, with bathroom, piped for furnace, full basement, fenced, etc.; a beautiful little home in an ideal location and only $3,500, very easy terms arranged. McCutcheon Bros., Ltd., 1309 Douglas street. Phone 2974. j25

## FOR SALE—HOUSES.

FOR SALE—By owner only, 2 houses and lots on Hillside car line. Apply Box 2713, Times. j24

SIDNEY—A real snap. Beautiful 4 roomed, modern cottage, on half-acre lot, all cleared, with fine view of Straits, fully furnished, mission piano (new; $3,150; terms, $1,150 cash, balance one and two years. A beautiful building site, comprising double corner, 100x190, overlooking sea, and within 200 yards of fine bathing beach, on main street, water and electric light; price $850; cash $350, balance 6 and 12 months. Apply Western Dominion Land & Investment Co., Ltd., Beacon avenue, Sidney, B. C. j23

EMPRESS AVENUE—7 roomed house, modern in every way; price $4,500; $500 cash, balance $35 per month. Clarke Realty Co., 721 Yates street. Phone 471. Open evenings. j23

NORTH HAMPSHIRE ROAD—8 rooms, beautiful residence, with one-third acre, beamed ceilings, panelled and burlapped, buffet, light fixtures, garage; price $6,500, terms arranged. Clarke Realty Co., 721 Yates street. Phone 471. Open evenings. j23

SEVEN ROOMED HOUSE on Mitchell street, Oak Bay, beamed ceilings, panelled and burlapped, 3 fireplaces, furnace, full basement; price $6,400. See us about terms. Clarke Realty Co., 721 Yates street. Phone 471. Open evenings. j23

LOVELY EIGHT ROOMED HOUSE on Mitchell street, Oak Bay, with every convenience, beamed, panelled and burlapped, substantially reduced in price from last listing. It will pay you to investigate this. Terms are easy. Clarke Realty Co., 721 Yates street. Phone 471. Open evenings. j23

SEVEN ROOMED HOUSE on King's road, modern in every way; the price of this house has been reduced for quick sale; price $5,700; terms, $1,000 cash, balance arranged. Clarke Realty Co., 721 Yates street. Phone 471. Open evenings. j23

AN EASY WAY to get a home, one block from car. A well built, 4 roomed house on Lyall street, Esquimalt, near Lampson, for only $2,750; cash $350, balance on mortgage. Western Lands, Limited, 1201 Broad street, corner View. j23

FOR SALE—Fine residence, 9 rooms, all modern, full basement, with cement, hot air furnace, laundry trays, gas and toilet, large garden, trees, shrubs, flowers, strawberries, raspberries, potatoes; terms arranged. Box 2892, Times. j23

AT THE GORGE—A cosy bungalow on a splendid large lot, water, light, garden; sacrificed for $2,200, small cash payment. Macgregor, 207 Central Bldg. j23

SACRIFICE—Owner will sacrifice five-room house, well situated, near car, high and having good view, valued at $4,000 for $3,300; good for few days. Apply Box 7868, Times. j23

THREE HOMES nearing completion, next to Fernwood, near two car lines. Better look these over for a snap. F. Clark, 2638 Fernwood Rd. j19tf

WILL ACCEPT good quarter section in Alberta, or automobile, 1912 or later model, in part payment for my home in Fairfield, with or without furniture. Apply owner, 1115 Langley street. Phone 4570, or at 151 Wellington avenue, Fairfield. Phone R4118. jy12

FOR SALE—New four roomed bungalow, modern conveniences, Dutch kitchen with cooler, lot 41x208, on mile and half circle; price $2,300; cash $950, balance very easy. Apply Box 2786, Times. j23

FOR SALE—Fairfield. Does this interest you? I have a seven roomed, modern and up-to-date in every respect, sash buffet, beamed ceilings, panelled width and tinted, wood lift and wash house, and all cement basement and sidewalks; there is at the rear of this house a four roomed cottage renting for $18 per month. Here is your opportunity to become a landlord and buy your own home at the same time for a little down and the balance very easy. Apply to owner, Joseph Parker, 183 Joseph street, near May street. j24

JAMES BAY—7 room house, close to Menzies, extra large lot; owner will sell for a few days at $6,750; quarter cash, balance easy terms. Apply Box 7897, Times. j24

I MUST SACRIFICE MY HOME—That is what the owner said when he instructed us to sell his 7 roomed house between Oak Bay avenue and Fort street, on a 60-foot lot, for only $4,400, terms. May, Tisseman & Gemmell, 730 Fort. j24

$300 CASH, balance as rent, buys one of the prettiest little 4 roomed bungalows in Victoria; it is right on the car line and is a dead snap at $3,050. May, Tisseman & Gemmell, 730 Fort. j24

LET US SHOW YOU this 5 roomed bungalow on Forbes street. This is quoted at actual cost; the lot at much below present market value. No expense has been spared to make this house everything that could be desired. Full concrete basement, piped for furnace, hard wall finish throughout, tinted, panelled, beamer ceilings, buffet, bookcases, Dutch kitchen, garage at back; price $3,750. See us about terms. Clarke Realty Co., 721 Yates street. Phone 471. Open evenings. j24

NEW, six-room, summer house and garage, Cordova Bay; will exchange for motor. Phone 2662. j24

OAK BAY—Pleasant avenue, new, seven-room house, with vestibule, drawing room, study, dining room, Dutch kitchen, two bedrooms and a billiard room upstairs, rooms all decorated and workmanship first-class throughout, furnace, cement floor in basement, cement walks, and property fenced; lot is high, faces east and has a few oak trees on it. This is a real good home and the price has been brought down from $8,000 to $7,500 for a quick sale. The owner will, if necessary, take as part first payment your equity in city property. See Underhill, Wm. Dunford & Son, Ltd., Phone 4542, 311 Union Bank Building. j24

7 ROOMS in a splendid new house, beautiful high location and every modern convenience, cement foundation, half cement floor, built-in china cabinet and wardrobe, beam ceilings and leather panelling in two rooms, electric light fixtures, cement wall and steps in front, for only $500 cash, balance arranged to suit; price $5,300. There are some splendid oak trees on this property. We can thoroughly recommend this house. The City Brokerage, 1319 Douglas street. "Homes our specialty." j24

FOR QUICK SALE—A new, high-class, six roomed semi-bungalow, on splendid lot, with plenty of fruit and vegetables ready for use, good district; owner will sacrifice liberally to obtain half cash, good terms on balance. This is an exceptionally fine property and for a home or as an investment is a genuine snap. For particulars address P. O. Box 1459, Victoria, B. C. j24

## FOR SALE—ACREAGE.

A SNAP IN ACREAGE on Salt Spring Island, 128 acres, splendid land, some improvements; only $20 per acre. Macgregor, 207 Central Bldg. j23

WILL TRADE my equity of $580 in Medicine Hat property as first payment on small bungalow; must be snap; no payment for three months. Box 2896, Times. j23

OWN YOUR HOME—$10 down and $10 per month will purchase the lot. Call at 501 Sayward Block. j28

A SPLENDID PROPERTY, 300 acres in one circle, half-hour's run from Victoria, on main road, railway, good water, splendid buildings, with many other valuable assets, a large proportion of good level land, chiefly chocolate loam with clay subsoil, considerable improvements; an ideal gentleman's buy; price and terms very reasonable. Exclusive agent, A. Cash, Happy Valley, Victoria, B. C. P. O. Box 949, Victoria. j26

ALBERTA, Saskatchewan and Manitoba farms to exchange for Victoria property. There are good values in our lists and reliable reports can be obtained. See Underhill, Wm. Dunford & Son, Ltd., Phone 4542, 311 Union Bank Bldg. j24

## FOR SALE—ACREAGE.

GOOD BUY IN SOOKE—77 acres, all first-class land, stream running through property; price only $100 per acre, terms arranged. W. Dunford & Son, Ltd., 311 Union Bank Bldg. Phone 4542. j24

ACREAGE—In 25-acre blocks or smaller, within 10 miles of Victoria, on the interurban car line. Call and see me about these. "Francis," at Wm. Dunford & Son's, 310 Union Bank Bldg. Phone 4543. j24

ACREAGE—12 acres and cottage, block off Glanford avenue; $3,250, terms. Owner, Box 2938, Times. j23

MALAHAT BEACH, 5 acres, $2,200; 300 acres, 1½ miles from Cowichan Station, $55 per acre; Cordova Bay, 3 lots, one 50x100, two 50x160, $2,500. R. & G., 825 Fort street. Phone 32. jy14

ACREAGE—I have for sale over two thousand acres alongside the new C. N. Railway, within the ten-mile circle, Victoria, in tracts of from 10 to 1,000 acres; low price, terms easy. A. Cash, Happy Valley, Victoria, B. C. j30

A FEW NICE 10-ACRE RANCHES, part cleared, main road frontage, running water, close to railway, post office and school; price low, terms easy. A. Cash, Happy Valley, Victoria, B. C. j30

WILL GIVE a block of 9 level ½ acre suburban lots, with substantial, 7 roomed brick house and outhouses, along with $1,000 cash, for well built, new, 7 or 8 roomed city house in good location; or I would sell the property on a small payment down and easy terms for balance. The new car line touches the property, of which the lots form part, and there is a station on each side of it. S. G. Fetherston, Mount Tolmie P. O. jy14

OPTIONS—Am prepared to give to real estate men, on small payments returnable on a sale, options on several small pieces of choice suburban acreage, touching the new B. C. electric car line and with stations immediately to east and west, at prices admitting of substantial profits to sellers. Apply S. G. Fetherston, Mount Tolmie P. O.

FOR SALE—A few acres of good soil, close to station, easily cleared, and suitable for fruit or poultry; price $150 per acre. Box 2885, Times. j23

ACREAGE—A splendid 10-acre piece, with good house, orchard and pasturage, city water and very close to station, on 4-mile circle, Saanich district, at $1,000 per acre; by comparison this property is $500 cheaper than quite indifferent property in the same vicinity. Apply E. White & Sons, 168 Pemberton Block. j23

ONE HALF-ACRE, splendid land, cultivated, on Wilkinson road, close to transportation; only $600, easy terms. Macgregor, 207 Central Bldg. j23

FOUR ACRES, good land, close Langford Lake and station, for $1,675, on easy terms. Macgregor, 207 Central Bldg. j23

$500.00, WATERFRONTAGE—One acre, with fine creek. A sportsman's chance. Easy terms. Box 1696, Times. jy12

I HAVE A SPLENDID BUY in 100 acres waterfront on Sooke Harbor. Macgregor, 207 Central Bldg. j23

CORDOVA BAY WATERFRONTAGE—30 acres, with 660 ft. waterfrontage, on bay, eight-mile circle. Owner will sell on easy terms, 1 cash balance 1, 2, 3, and 4 years. Morgan & Warburton, Campbell Bldg. j25

ALLANDALE—5 acre blocks: $2,000 per block, 9 miles from Victoria, on B. C. Electric; good soil and water, commanding view, no rock; road frontage on every block. Terms, 1 cash, balance 1, 2, 3 years. T. S. Wright, 525 Sayward Bldg., Victoria. Phone 5042. j28

## TOO LATE TO CLASSIFY

FOR SALE CHEAP—15 h. p. two-cylinder, medium duty gasoline engine, in good running order. Good reasons for selling. For price and particulars apply Box 2951 Times. j26

AUTOMOBILES FOR SALE—1912 Ford roadster, 1912 Hupmobile touring car, 1911 Cadillac touring car, 1912 E. M. F.; all these cars have been recently overhauled. Metropolitan Motor Co., 730 View street. Phone 2977. j23

TO RENT—Furnished housekeeping room. 1219 North Park street. j28

BOAT FOR SALE—25 feet long, 7-foot beam. Apply Queen's Hotel. j28

FOR HIRE—Day or night, five-passenger Mitchell touring car; reasonable rates. Phone 3407. Stand, 1324 Douglas, corner Johnson. j28

WEAR A "PANAMA," but let it be a real one, and pay makers' price only, from $4.50. Victoria Hat Works, 844 View St.

STRAWBERRY FESTIVAL and summer sale of work will take place in the Lecture Hall of the First Congregational Church, Quadra and Mason streets, Wednesday, June 25th, afternoon and evening. Afternoon tea, strawberries and cream will be served. Potted plants and cut flowers, plain and fancy articles, a good assortment, home produce, ice cream, candies, tea, coffee, lemonade on sale. Good programme in evening. No admission.

RAILROAD MEN wanted to earn money in their spare time. I can show you how to double your income. Correspondence confidential. R. H. Rush, sales manager, 1324 Douglas street, Victoria.

WANTED—Good building lot. State price and location to Box 2943, Times. j28

PROPERTY OWNERS ATTENTION—Send in your snaps; we have clients waiting; lot listed with us in the morning sold in the afternoon; house listed in evening sold next morning; depends on price and terms. Open evenings. Herbert Cuthbert & Co., 635 Fort St. Phone 1610. j28

TO RENT—Modern house, completely furnished, close to Beacon Hill park; accommodation for auto. Apply Box 1506 P. O. j29

TO RENT—Large front room, for light housekeeping; gas. 1104 Yates St. j29

MARRIED LADY would like care of hotel or apartments; husband, bartender or janitor work. No objections to leaving city. Address M. Smith, 1421 Vancouver. j25

FURNISHED housekeeping rooms; 605 Government St. j28

FOR RENT—One suite furnished apartments, Southgate street, containing parlor, bedroom, kitchen, pantry, private hall, two large sleeping verandas, gas stoves. Apply Victoria Plumbing Co., 1052 Pandora avenue. j25

5-PASSENGER 1912 automobile, good as new; quick sale, $850. Morgan & Warburton, Campbell Bldg. j25

LOST—Pointer bitch, 8 months old. Any one harboring same after this notice will be prosecuted. Phone 162 or R1831. j25

CLOSE IN LOT WANTED—From owner, cheap; about $250 or $300 down. Box 2956 Times. j25

TWO pleasant rooms, private house, for business ladies; 2341 Hulton street, off Fort. j25

BUILDER wants to raise several mortgages in trust, 8 per cent. to build on lots he owns in city. Could use $2,000 to $20,000. Reply to Box 7918 Times. j28

CARPENTER WANTED—Must be first-class finisher. C. Boninface, 214 Wildwood Ave. j23

WANTED, ACREAGE—I want 5 to 10 acres good land, one half cultivated, 4 to 8 miles from city. Give lowest price. Prefer deal with owners. W. J. M., care P. O. Box 119, city. j25

LOTS WANTED—Wanted for client, a bargain in good lot, within 2-mile circle, close to car. Macgregor, 207 Central Bldg. j25

EXCHANGE—Wanted; good, modern house, value $15,000 to $20,000, in exchange for city property. Box 2955 Times. j25

FOR SALE—1913 Overland car, complete equipment. Owner leaving city. Apply 514 Govt. St. Phone 591. j25

# WOULD MAKE BASIS ON OPERATING COST

## Separate Freight and Passenger Services and Allow Fifty Per Cent. Gross Profit

Ottawa, Ont., June 23.—Mr. Bicknell, when the railway commission met this morning outlined in a general way the western rates inquiry as the Dominion counsel understood it, and as they intend to present their case. The position of counsel for the Dominion was to lay before the board all the information possible in order to help the commission to come to a proper conclusion. The original order was to find out whether the western rates were excessive. This has been their stand from the first, and they have refused to be drawn away from this position. The want of any specific theory as to what is a questionable rate made the subject difficult. How to decide or ascertain what was reasonable was the problem. There was nothing to guide the counsel or the board on the point in Canada, but in the United States considerable progress in laying down principles for rates had been made.

There were four or five different theories and he did not believe it was an insuperable difficulty to get down to principles. Rates, he said had largely been in evolution in this country as well as the United States. Mr. Bicknell said that they did not propose to adduce any evidence in regard to classifications.

The principle which should be followed in fixing rates was the cost of moving traffic. Railroads should ascertain the cost of freight movement, and then get a reasonable profit above this cost. There might be exceptions, but ordinarily the minimum rate should be the cost of carrying. Generally there should be a reasonable profit for the carrier upon his investment over and above cost. How to fix the cost and a reasonable profit was the problem they had to face.

Another difficulty was that they had their transcontinental roads to deal with, all with varying conditions. It was best to take one road where general principles could be applied, and this they are doing with the C. P. R. Mr. Bicknell said they had analyzed the revenue figures for the C. P. R. for 1911 and 1912, as to the total cost and the gross profit.

The principle which they proposed to follow was the one which was followed in all modern business systems. They proposed to find out the cost of moving freight, and then add 50 per cent. for gross profits, which would cover interest on investment and taxation. This they believed would allow them to fix a reasonable rate. The main difficulty which they have had in ascertaining the actual cost of transportation has been in segregating freight and passenger expenses. Many of the items of expenditure such as maintenance of way and equipment, are common to both passenger and freight service.

Railway experts, however, to-day said it was not impossible, and Mr. Bicknell quoted from a number of American inter-state commerce commission decisions to show that it was felt this difficulty could be overcome, and that it was possible to adjust the operation cost between the passenger and freight services. They intended to submit a statement prepared by J. P. Muller to show how the costs could be segregated between the two departments.

### GENERAL HAMILTON COMING.

Winnipeg, June 23. — Gen. Sir Ian Hamilton arrived here this morning, accompanied by Col. Sam Hughes and staff. General Hamilton will inspect the Winnipeg city regiments, and will leave Winnipeg to-night for Calgary, proceeding from there to Victoria. On his return from the coast, a visit will be made to Battleford and to Sewell camp.

## TOO LATE TO CLASSIFY

A COTTAGE HOME, 5 rooms, all furnished ready to start housekeeping; could be obtained for $125; rent of cottage $25 per month; near car line, Victoria West. Box 2952 Times. j26

FOR RENT—2 cabins, 2 rooms, for one man only, $5.00. Apply No. 11 Admiral's road, Esquimalt, opposite Sailors' Home, after 6 p. m. j25

WORK WANTED on farm, by man who has no experience in farm work. Would be prepared to start at small wages. Box 2954 Times. j25

FOR SALE—Plate glass, 44 x 80½. What offers. Modern Shoe Repairing Co., Oriental alley. j28

NICE housekeeping room to let, furnished. 1353 Pandora Ave. j28

TWO large front rooms, English home, and very home comfort; suit friends sharing, close in; $6.00. Phone R4506, 734 Queens Ave. j28

SNAP—Lady leaving for ranch will sell furniture of a 7-roomed, modern house for $300; cash $50, balance easy; rent only $25 month; 2 rooms pay rent; with nice garden and chicken houses; Cook street car stops at door. 1646 Dallas road, corner of Dallas and May. j23

PROMINENT Canadian life insurance company requires a special agent in Victoria on salary and commission. Experience not absolutely necessary. Box 2949 Times. j25

CHAMBERMAID—Experienced, wanted at once. Apply Montrose Rooms, corner Blanchard and View Sts. j25

GIRL for alteration costs and suits; references required. Apply Ladies' Sample Suit House, 1268 Government street, upstairs. j25

SNAP—Good bakery, with six roomed house, for rent, on moderate terms; on Mainland. Walbachin, B. C. Good profits, books to show. Full particulars apply to Box 7920, Times. j24

### BORN.

BORRADAILE—On Saturday, the 21st inst., at Mr. Edwards', Victoria, to the wife of Paul Borradaile (prematurely) a daughter, who died on Monday, the 23rd inst.

### MARRIED.

ANDREW-SMITH—On June 20th, 1913, James A. Andrew, of Pietermaritzburg, Natal, South Africa, to Grace Marion, third daughter of Phil. R. Smith, of Victoria, B. C.

(Natal papers please copy.)

# HORNE-PAYNE SPEECH IS CALLED SINGULAR

## London Never Lost on Canadian Municipal Securities but Care Necessary

London, June 23.—Judging by to-day's cable there seems to have been some excitement, especially in Winnipeg, over the recent statement in London regarding the financial standing of Canadian cunicipalities. The indignation which is said to exist has evidently been aroused through Mr. Horne-Payne's speech. The Canadian Associated Press, however, is unable to learn of any attempt by Canadian railway, bank and commercial interests here to boycott Canadian municipal securities.

Mr. Horne-Payne's statements are regarded here as quite singular and biased. There is, however, a very general feeling in the London market among Canada's best friends that Canadian cities generally, and certain ones in particular, should for the time limit their commitments to strictly necessary undertakings.

There is not the least doubt that two Canadian cities of secondary rank have created larger floating indebtedness than any other cities in the Empire outside of Great Britain. All the same it is a fact that London has practically never lost money by investments in municipal securities, and there is no Canadian city to-day, in the opinion of those in London best qualified to know, which is not perfectly good for its obligations.

They must, however, take the future into account and if certain cities do not exercise greater care, both as regards amount and method, they will certainly bring trouble on themselves and on the whole situation.

Mr. Horne-Payne's orations, it may be added, do not always carry much weight, although his ability is unquestioned.

### FABRE WINS.

Montreal, June 23.—Eddie Fabre, of the National A. C., won the seven-mile road race here Saturday at the Scottish games. It is estimated that 25,000 saw the race from different points along the route. There were twenty-four starters and Fabre was never headed during the race. A. Lefebvre, Lacasquette A. A., was second, and W. Bell, of St. Patrick's A. A. A., third.

### TEACHERS ASK INCREASE.

Saskatoon, Sask., June 23.—Dissatisfied with the existing schedule of salaries, the entire female teaching staff of the Saskatoon public schools, consisting of 73 teachers, are demanding an increase in salary.

### ST. PAUL'S WEAKNESS AGAIN.

**Great Cathedral's Walls in Need of Repairing—Improvements in Progress.**

Not long ago the physical safety of St. Paul's Cathedral was threatened by the London County Council's plan to tunnel under the churchyard for a tramway line. The force of public opinion prevented such an act. It was discovered, while the controversy was raging that the cathedral walls and foundations were weak and weakening. As the result of a thorough investigation of the condition of St. Paul's Cathedral, a further disquieting report has been received by the dean and chapter from Sir Francis Fox. A committee of experts has accordingly been appointed to consider remedial measures, and in the meantime work on the buttresses and main piers is steadily proceeding.

Sir Francis Fox has ascertained from the city records that when excavations were made for the sewer proposed to be carried along the south side of the cathedral in 1881, a quicksand was found at a depth of 31 feet below the street level, in close proximity to the south porch, and that in view of the grave peril in which the carrying out of the work would have involved the fabric, the project was abandoned. The same quicksand was encountered in the excavations for the warehouses on the south side of the street, particularly those at the corner of Godliman street. It is added that all excavations in connection with building operations in the vicinity of the cathedral demand attention, as they are important causes of the serious movements which have taken place along the south side of the structure.

Plumbing of the dome and walls has been carried out on several occasions, with the result that they are found to be out of true in different places, generally in a southwesterly direction. "The amount of divergence," says Sir Francis Fox, "would be negligible were the fabric at rest, and the core of the walls and piers intact, but although the movement is not in itself serious at present, it is imperative that it should be stopped, otherwise it is only a question of time when danger will be reached."

He further states that in consequence of the tilting of the eight main piers of the dome, due to the excessive and unequally distributed pressure on the foundations, these piers have been seriously cracked and require attention; that twenty-three of the thirty-two buttresses to the drum of the dome are cracked, those to the southwest being very seriously disintegrated; and that both the outer and inner walls of the drum itself are also cracked, and have been pointed up in years gone by. Serious cracks have occurred in the walls of the south transept. Some ten years ago heavy iron tie-rods were fixed to overcome the motion, which, however, continues, as proved by numerous "live" cracks in the cement.

Sir Francis Fox concludes: "The cathedral, although standing immediately, as I am informed, on pot earth, gravel, and sand, is underlaid by wet sand and gravel (the level of water depending more or less on the rainfall), for a depth of about five to six feet above the London clay. The strata of wet sand and gravel constitute an unreliable and unstable condition, which requires a remedy."

## MEETINGS

Meet at Beacon Hill.—The Sketching Club will meet on Wednesday next, weather permitting, at the flag staff on Beacon Hill at 3 p. m.

* * *

Annual Social.—The Ladies' Aid of Knox Presbyterian church, 2025 Stanley avenue, will hold their annual strawberry social next Wednesday at 8 o'clock.

* * *

Strawberry Social.—Emmanuel Baptist ladies will hold a garden party and strawberry social to-morrow afternoon and evening at the residence of Mr. Thomas Wood, 1694 Fort street.

* * *

King's Daughters.—The regular business meeting of the King's Daughters will be held at the rest room, Courtney street, at 10.30 on Wednesday morning. A large attendance is requested, as important business is to be discussed.

## Personal

A quiet wedding took place on Saturday afternoon at the Emmanuel Baptist church manse, when Miss Elizabeth Elliott, of Hetton, Durham, England, became the bride of Mr. Edward Boniface, of this city, the ceremony being performed by Rev. Wm. Stevenson. The bride wore a smart travelling costume of navy blue, with hat to match, and carried a bouquet of white roses. She was attended by Mrs. James K. Herring, while two little flower girls, the Misses Avis Jane and Nancy Herring, who carried bouquets of red and white roses, were also in attendance on the bride. Mr. and Mrs. Boniface will make their future home at Quadra street, this city.

* * *

A quiet wedding was celebrated last Thursday in the city when Rev. Dr. Cameron performed the ceremony of uniting in marriage Faith, daughter of Mr. and Mrs. D. H. McLean, 3119 Cedar Hill road, and Thomas, son of Mr. and Mrs. George Brooks, 1236 Acton street. Mr. and Mrs. Brooks, who had a hearty send-off from their numerous friends in the city, left on the Seattle boat to spend the next two weeks making a tour of the Sound cities, and on their return will reside at 1543 Morley street.

## OBITUARY RECORD

The death occurred last Friday at Kamloops of William Alexander Barber, fourth son of the late John Barber and Mrs. Barber, who had been ill for some months, and who had gone to Kamloops early in the year in search of health. He was a native of Victoria, and 21 years of age. He is survived by his mother, four brothers, one sister, Mrs. John Robertson, and many friends. He was at one time a member of the Fifth Regiment, in which he was very popular. The remains arrived to-day at the Hanna-Thomson parlors, and the funeral will take place on Wednesday at 2.30, Rev. J. B. Warnicker officiating.

The funeral of Baby Moore, who died last week at Victoria West, is taking place this afternoon at 2.30 from the Hanna-Thomson parlors.

The funeral of the late Thomas Hendry took place from the Hanna-Thomson parlors on Saturday afternoon, Rev. Hermon Carson officiating. There was a very large attendance, and an abundance of floral tributes. The following acted as pallbearers: Messrs. C. H. F. Blake, G. W. Carin, J. J. Robinson, D. Grant, G. Creed and D. Parcell.

The funeral of the late Mrs. Ada Christoe Barker took place yesterday afternoon at 2.30 from the residence of her father, John Tredenick, 1515 Cook street. There were numerous beautiful floral offerings, and a very large attendance of the deceased's friends. Rev. Dr. Scott conducted the services, and the following acted as pallbearers: Messrs. Robert Osborne, John Renfree, Royland Tubb, George Ramsay, jr., Fred McGregor and Alfred McGregor.

Local horsemen and sportsmen will learn with regret of the death at Vancouver on Sunday, June 15, of George Sorry, after a short illness with pneumonia.

The funeral of the late Mrs. Grace Eveline Siebenbaum took place on Saturday afternoon from the family residence, 1109 Catherine street, Rev. Gilbert Cook officiating. There was a large attendance of the deceased's friends, and numerous beautiful floral tributes, the latter being so numerous that a special carriage had to be used for their conveyance. The pallbearers were: Messrs. H. Maynard, P. Crombie, J. Todd, W. F. Paulson, F. LeRoy and P. Nisbet.

The funeral of Joe Gun took place on Saturday afternoon from the B. C. Funeral Parlors to the Chinese cemetery, a large attendance of the deceased's relatives and friends being present.

Rev. Baugh Allen officiated at the funeral of the late George Pears, which took place this afternoon from the family residence, Happy Valley road, to Metchosin church, interment being in the cemetery there. There was a very large attendance of the deceased's friends, the late Mr. Pears having made a wide circle of acquaintances and friends during his long residence there.

Y. M. C. A. Boys' Camp.—The boys' summer camp at Albert Head, to be conducted under the auspices of A. O. Hughes, of the Y. M. C. A., will not open until July 12. The camp is to be situated at Trotters' Farm. The Fourth Troop of Boy Scouts will hold their camp under the same auspices the succeeding week, and during Carnival Week the joint camps of Fourth and Fairview (Vancouver) troops will be held at Beacon Hill park.

## TO-DAY'S BASEBALL

### NATIONAL LEAGUE.

At New York—

| First game | R. | H. | E. |
|---|---|---|---|
| Brooklyn | 4 | 8 | 0 |
| New York | 2 | 9 | 3 |

Batteries — Ragon and Miller; Fromme, Crandall and Meyers. (Ten innings.)

At Boston—

| | R. | H. | E. |
|---|---|---|---|
| Philadelphia | 8 | 15 | 2 |
| Boston | 3 | 10 | 3 |

Batteries — Brennan and Killifer; James and Whaling.

At St. Louis—Chicago-St. Louis game postponed; wet grounds.

### AMERICAN LEAGUE.

At Washington — Washington-New York game postponed; rain.

At Chicago—

| First game | R. | H. | E. |
|---|---|---|---|
| St. Louis | 3 | 7 | 0 |
| Chicago | 1 | 7 | 1 |

Batteries—Baumgardner and Agnew; Cicotte, Russell, White and Schalk.

### POWELL WINS.

London, June 23.—R. B. Powell, of Victoria, defeated P. Hicks in the first round of the English tennis championships at Wimbledon to-day, 7-5, 7-5, 6-4.

# BARCELONA RIOTS OVER FIGHTING IN MOROCCO

Cerbere, France, June 23.—Advices from Barcelona say the renewal of fighting in Morocco, which resulted in violent rioting at Barcelona in 1909 is again arousing the Socialistic and anarchistic elements, and the situation is beginning to be disquieting. A stormy anti-war meeting at Barcelona last night was followed by a collision between police and agitators. Fire arms were used on both sides and several persons were shot.

To-day there were several violent clashes, the police on two occasions firing at the mob. The authorities, alive to the dangerous possibilities of the situation, have confined the troops to their barracks and taken every precaution.

### SURRENDER REPORTED.

Douglas, Ariz., June 23.—General Pedro Ojeda, the federal commander, who fought a three-days' battle in and around Ortiz with the attacking state troops under Obregon, was reported to-day to have surrendered. The Constitutionalist junta was unable to confirm the report this morning.

### CADETS RETURNING.

Winnipeg, June 23.—The naval cadets who have been undergoing training at Halifax Military College in preparation for service in the British navy passed through here last night on their way home to Victoria for vacation. They were A. R. Pressy, W. J. R. Buch and F. L. Houghton.

"Did you work with Jones, the plaintiff?"

"Yassah."

"Do you know the foreman and the other officers of the plant?"

"Yassah."

"What are your relations with them?" continued the attorney.

"Now, yo' look-a-here, boss," said the witness. "I'se skeared. That's a-why I look so white. Them folks ain't no relations of mine."

**FOR SALE**
**DEEP COVE**

Two summer cottages, 4 rooms, just completed; open fireplace, large veranda; on large waterfront lots; close to B. C. Electric carline.

$2300 Each; $500 Cash Balance arranged.

**J. T. REDDING**
822 Catherine St., Victoria West
Phones 3206 and L1293.

## TO HONOR DIGNITARY

**Mystic Shriners Will Welcome Imperial Second Ceremonial Master.**

This evening a special meeting of the Gizeh Temple Arab Patrol of the Ancient Order of the Mystic Shrine will be held for the purpose of welcoming Ellis Lewis Garretson, second ceremonial master of the Imperial Council of the Nobles of the Mystic Shrine, who, accompanied by Potentates Kimball, of Afifi Temple, Tacoma; Potentate McLean, of Nile Temple, Seattle; Noble Bishop Keator, and many others prominent in shrine circles, arrived in the city to-day.

Great preparations have been made for the event by Noble Chief Thomas Davis and his committee, at the head of which is Captain J. F. Scott, and this evening's proceedings will consist of a banquet to the distinguished guests. Following the banquet will be a short business session, and later in the evening there will be addresses of welcome by a number of the prominent members of the local circle, including Nobles Sir Richard McBride, R. F. Green, M. P., H. H. Watson, M. P. P., W. W. Foster and others.

Accompanying the visiting nobles are several of their ladies, in addition to Mrs. Garretson, being a number of other ladies who will be taken in charge by a committee of the wives of local members, including Mrs. Thomas Davis, Mrs. L. D. McLean, Mrs. J. R. Jones, Mrs. Stephen Jones, Mrs. E. Leason and Mrs. W. H. Handley.

A reception is being held this afternoon at the residence of Mrs. Stephen Jones, 248 Douglas street, in honor of the visiting ladies. Potentate Stephen Jones has said that the local patrol compared very creditably with any in Western Canada, and that in time to come it will be one of the best advertising mediums that the city can possibly have.

## MANY USED NEW LINE

**About 2,000 People Travelled Over Saanich Division Yesterday to and From City.**

Almost 2,000 people went out to various points along the line of the B. C. Electric Company's new suburban railway on Sunday. Several hundred people living in the Saanich peninsula also came into town to spend the day.

The first Sunday proved a big day for the new line. The cars were run in trains of two, four cars leaving each station at each scheduled departure. Every car was crowded and the concourses at the landings acted in an unexpected manner trying to pile into the cars before the people on board were given a chance to get off. The scenes at the Victoria terminal were provoking in the extreme to the officials who were trying to accommodate the public decently.

Some surprise was felt by a large number of people going to Deep Bay that there was no place where refreshments of any kind could be obtained. Many who contemplated spending the day at the end of the line were compelled to return on an early car or go hungry. The railway company owns a considerable plot of land at Deep Bay, however, and it is expected that the company will do something to make provision for the people who wish to spend the day by the water.

## COST OF A SCALE

**Company Sues Grocer for Value of Goods First Ordered and Then Countermanded by Him.**

At the time A. E. Smith opened his branch grocery store at the corner of Cook and Pembroke streets he gave an order for a scale to the Canadian Computing Scale Company, according to the testimony of the representatives of that company, heard in County Court this forenoon, when the company sued the grocer for $345 as the cost of the scale and a meat slicer.

The defence was that the order had been cancelled two days after it was given, and that delivery of the scale had never been made or tendered.

Evidence was given for the company by Mr. Cowan, the general agent at Vancouver, and C. H. Gibbs, the local agent. The former said there never was any understanding that the purchaser could revoke his order within two days, and never was any such cancellation. The particular scale that Mr. Smith ordered had been kept in a storage warehouse for him for six months, but had since been sold. He could not now get the one he chose, but there were a hundred or more here or in Vancouver precisely similar that he could have his choice of.

Mr. Brandon, asked Mr. Cowan for some particulars as to the manufacturing cost of the scale and commission paid. The witness stated that commission allowed on sales was 35 per cent., which would amount to $120 in this case. The manufactured cost of the scale was 40 per cent. of its sale price.

Mr. Smith said he had been given to understand that he could cancel the order within two days, and he did cancel it. The paper he had signed when he made his choice of the scale he signed blindly. There had never been any delivery or tender of delivery at his store.

His honor awarded the plaintiff company $100 as damages, but it has to pay the cost of the suit.

## APPOINTS SUB-COMMISSIONER.

**Philip Harrison Goes to Courtenay to Take Evidence of Monteagle Passenger.**

H. W. R. Moore, the commissioner investigating the quarantine station, has appointed Philip Harrison sub-commissioner to go to Courtenay to take the evidence of Mr. Hoborden, the chairman of the committee of passengers of the steamer Monteagle. When Mr. Harrison brings in this evidence it will be sent to Dr. Watt for his perusal and the last session of the commission will be when Dr. Watt takes the box in reply to this evidence.

## TO BE REPLACED

Locomotive crew at the old Esquimalt & Nanaimo railway sheds at Victoria West are taken in front of engine. Just behind the old quarters a fine new ten-stall round house is in course of construction.

## ESQUIMALT SEWERS

**Vote on Loan By-law Will Be Taken on Wednesday—Map of Scheme in Municipal Hall.**

On Wednesday the ratepayers of Esquimalt will have an opportunity of expressing their opinion on the proposed loan for sewer purposes. A vote will be taken in the municipal hall between the hours of 9 o'clock in the morning and 7 o'clock in the evening, at which all the ratepayers will be expected to cast their ballot.

In the hall a large map has been hung upon which the lines of the sewers at present proposed can be seen, and the position of these towards the property affected. Reeve Saunders and members of the council will be present to meet ratepayers during the evenings and explain the scheme and the by-law to any who may desire further information.

It is not intended to borrow the whole of the $400,000 at once, should the by-law be approved of, but only such amount from time to time as may be required for the work in hand. The whole scheme will take some time to complete.

MRS. MERRITT

Wife of Captain Merritt, who is sharing with him the leadership of the local corps of the Salvation Army.

## AGENT'S LEASING FEE.

**Lessor is Sued by Firm for Commission, but Declares it Exorbitant.**

What figure would represent a fair commission on a leasing arrangement as between the owner and the agent will have to be decided by Judge Lampman in a case which was heard by him this forenoon.

The Canadian Loan and Mercantile Company, Limited, sued Mrs. Elizabeth Smith for $250 as commission on the work done by it in securing a lease from her to Messrs. Stuckey and Garvin of the lot at the southwest corner of Government and John streets. The lessees have taken this lot for twenty-five years at a rental of $100 per month, and they are to erect on it a twenty thousand dollar building, which reverts to the owner of the land at the expiry of the lease.

From the evidence it appeared that Mrs. Smith signed a form of agreement in the office of the company in which it is agreed that it is to receive the sum named as commission, but this Mrs. Smith stated was not read to her, and when "two fifty" was mentioned she took it in the sense of being a charge for the drawing-up of the interim paper. As a charge for the leasing of the property she considered $250 altogether too much. She offered to pay $100.

After hearing the evidence and argument his honor reserved his decision, the solicitors to put in evidence as to the practice of the business in charging commission on the negotiation of leases. There is a definite practice as to the collection of rents, but there is some doubt as to what would be a fair fee for the original execution of a lease where the lessor is going to do the rent collection.

M. B. Jackson appeared for the plaintiff company, and J. A. Aikman, acting for J. P. Walls, for the defendant.

**In Same Condition.**—No change was reported to-day in the condition of S. P. Mills, K. C., who is lying very ill at St. Joseph's hospital.

## R. HAYWARD ELECTED

**Returned by Acclamation to Fill Vacancy on School Board.**

The vacancy in the school board due to the resignation of Walter E. Staneland was filled this afternoon in the election by acclamation of Reginald Hayward.

Mr. Hayward, who was proposed by J. Stuart Yates and Arthur E. Haynes, is the son of ex-Mayor Hayward, who was himself a school trustee for 13 years, and is a native son of the province.

The returning officer, W. W. Northcott, sat at the city police court this afternoon to receive nominations, papers being handed in for Mr. Hayward, who thus enters public life without the necessity of fighting an election.

He soon completed the necessary qualifications, as Mr. Northcott, in his magisterial capacity, administered the oath of office directly after the declaration. Mr. Hayward is thus in a position to take his seat at the next board meeting.

## WAS SINGER; MODELS NOW

**Marco Bufford Has Unusual Career—May Work for Carnival.**

It is not often that an opera singer develops artistic sense, and turns what had been a pastime into a livelihood, but in Marco Buffort, who is now at Mortimer's monumental yards engaged in modelling in clay, such a strange set of circumstances has arisen.

The artist, who has a handsome lion modelled in clay from the site of the new opera house for use in connection with the carnival celebration in August, is by birth a native of Luxembourg, and was trained in the Grand Duchy as a singer. His voice, however, failed, but during his youth he had given much attention to modelling, and when he came to the United States with the hope of recovering his voice, he practised at this calling. He held the post of instructor in furniture designing and cabinet making in the Beaux Arts workshops in the old university building in Seattle, and took a prominent part in designing artistic floats at the time of the Alaska-Yukon-Pacific exhibition.

He now also finds that his voice is returning, but meanwhile he is devoting himself to the art of modelling, and has some work produced at the yards. He hopes to find an opportunity for his talents in connection with the carnival here.

## LAY SECOND CABLE

**Section Between Mill Bay and Deep Bay Laid To-day for B. C. Telephone Company.**

Another of the sections which are part of the all-Canadian cable from the Mainland to Vancouver Island, and thence through to Victoria, was laid to-day. This was the section between Mill Bay and Deep Bay. From Nanaimo to Mill Bay the trunk line passes overland, and is then carried by submarine cable across Saanich Arm to another land line running down the peninsula.

The section laid from the Mill Bay road across the inlet will be about two miles long, and will have ten pairs of wires in order to carry long distance traffic to the Mainland, and also long distance messages to exchanges on the Island. There has been some delay in carrying this work through on account of the fact that the cable did not arrive in time to be laid when the trans-Gulf connection was made a week earlier.

The complete line via Nanaimo will be in service shortly for business.

## ERECT FINE BUILDING.

**Permit Issued for Brick Structure Near North Ward School.**

The growth of Douglas street as a business centre in the vicinity of the Fountain is again exemplified in the issuance of a building permit to Dinsdale & Malcolm for a substantial brick building this morning. This building will be close to the handsome Scott building and near the North Ward school. It will be used for stores and have 21 rooms, the cost being $24,000. The owner is William Chamber, and the design is the work of L. W. Hargreaves.

Other permits issued to-day were for a building for James Isherwood at Kirby road, costing $700, and for a residence on Arnold street for S. Little. An addition to the Golden West Bakery on Quadra street is to be made by D. W. Hanbury.

## WILL STRIKE TAX RATE

**City Council Will Consider By-law This Evening—The Rates.**

The tax rate for the city has been tentatively fixed by the by-law which will be introduced to the city council for passage this evening at 12-50 mills on the dollar for the general rate; 4-15 for interest and sinking fund; :30 of one mill for health, and 2-30 for schools, or 19.75 mills gross, which should be from 17½ to 17¾ mills net.

The other change in the clauses of the standard by-law which is passed at this period each year is that the rates become payable one month earlier, or on September 2, the period for securing rebates continuing till September 30, after which the inducement of one-sixth commutation is terminated.

The by-law will pass this evening without difficulty, it is expected, the reduction in the rate being rendered possible by the increased assessment.

There will not be much important business at the city council to-night, as Aldermen Gleason, Houston, McNeill and Dilworth are away.

CAPTAIN MERRITT

New Salvation Army officer, who succeeds Ensign Macdonald as head of the local corps. Captain Merritt came here from Edmonton.

## GORGE PARK OPENS

**Will Be Special Attractions at Popular Resort During the Summer.**

It will be welcome news to the thousands of citizens who go out to the Gorge that the summer attractions at the B. C. Electric Railway park are now in swing, and that the management of the park is again, as it has been for several summers past, in the very capable hands of Clifford Denham.

The Gorge lends itself particularly well to such out-of-door entertainment as is given there during the summer, and it a popular resort with both citizens and visitors. When it is illuminated at night no prettier pleasure ground could be imagined.

There will be a moving picture display and orchestral concert every evening, and in the pavilion erected two seasons ago there will be dancing (under Mrs. Simpson's management), the opening dance of the season to be held this evening. An excellent orchestra will be in attendance every night. Every Sunday there is to be an orchestral concert during afternoon and evening.

Mr. Denham intends to inaugurate a series of special nights, at which there will be fireworks displays, parades of decorated boats, for which prizes will be given, and other special features, of which notice will be given from time to time. Japanese and Chinese nights will be arranged later.

The company has arranged for a quick service and will put on extra cars in the evenings, so that all patrons can reach the park and get home again in comfort. This spring several new paths have been opened up through the woods and many improvements made to the park in other ways.

Charles had been looking on at a dance for the first time in his life. When he reached home he said, "Auntie, it wasn't a bit like I thought it would be. I thought when people danced they jumped up and down—but they didn't. They just took each other by the waist and skated."

## BOARD SETS SHARES

**City Pays 53⅓ Per Cent. for Reconstruction of Hereward Road Bridge.**

A formal order has been received at the city hall from the secretary of the railway commission fixing the proportions to be paid by the various parties in the reconstruction of the Hereward Road bridge, Victoria West.

A few weeks ago in Vancouver before the commission City Solicitor Robertson appeared, and presented the city's case, and the commissioners announced, after hearing the application, that the board would contribute twenty per cent. from the Railway Grade Crossings Fund.

The city will, under the award, be required to pay 53⅓ per cent of the total, and the Esquimalt & Nanaimo railway 26⅔ per cent., the total cost, including the lowering of grades, having been estimated at $16,000, half for the bridge, and the balance for alteration of the approaches.

The bridge is at present a wooden one, and is very dangerous to traffic, being much narrower than the roadway on either side, and involving a turn of the road in order to pass under the arch.

## LOCAL NEWS

**Will Probated.**—The will of the late John A. Turnbull was admitted to probate this morning on application before Mr. Justice Gregory in chambers.

○ ○ ○

**Classes Closing.**—To-day and to-morrow will see the last of the lessons which are being given to the schoolboys of Victoria by H. G. Beall, at the Y. M. C. A.

○ ○ ○

**Blanchard Street Line.**—There is a possibility that before the long vacation commences, the appeal of Knott Brothers against the finding of A. P. Luxton, K. C., as arbitrator, in the street lines case affecting the frontage of property on Blanchard avenue will be heard. It must be brought on this week if any action in the matter is to be taken on the subject before next term.

○ ○ ○

**Regimental Parade.**—As the 88th Regiment, Victoria Fusiliers, has to go into camp at Sidney on Thursday, there is to be a full parade on Wednesday evening when the men will receive their equipments Lt.-Col. Hall has issued an order that every member is to turn out at the parade in order that all may be in readiness for the mobilization on Thursday morning.

○ ○ ○

**Sapper Dies.**—The funeral of one of the best known of the Sumas farmers took place last week from the late residence, South Sumas, when William Hall, one of the few survivors of the company of sappers who came out in 1858, was buried with military honors. The expedition in question was sent out from England at the request of Governor Douglas for a defence force.

○ ○ ○

**Girl Ramblers Sale.**—The Girl Ramblers of the Church of Our Lord held a most successful sale of work on behalf of the holiday home fund of the Ragged School Union last Saturday afternoon. Miss Gladstone had the supervision of the big corps of helpers, and the various stalls of candies, fancy work, etc., did a good business, nearly $60 being collected for the purpose of sending to the fund in aid of the London slum children's holidays.

## Victoria Fusiliers 88th Regt.

**NOTICE**

It is the express desire of the C. O. that all men should attend the Parade on Wednesday evening next at 8 o'clock at the Drill Hall, whether they are proceeding to camp or not.

S. F. Withers,
Acting Adjutant 88th Regiment
Victoria Fusiliers.


ST. ANDREWS AND CALEDONIAN SOCIETY

SCOTTISH SPORTS

(The Willows)

DOMINION DAY

(July 1, 1913)

34 EVENTS REFRESHMENTS

Ladies, 25c. Gentlemen, 50c.

FACTORY BRIDGE & HILLSIDE PHONE 2697 SAWMILL 2802 PLEASANT STREET PHONE 298

WE DON'T ASK

You to support Victoria industry purely from motives of sentiment, but for TWO REAL REASONS. By keeping Victoria men busy you are best serving yourself and your city. The Interior Finish, Windows, Doors, and indeed every item of our huge stock is honestly made of carefully picked Lumber and our PRICES DEFY COMPETITION.

MOORE & WHITTINGTON
LUMBER MANUFACTURERS & DEALERS

F. Jeune & Bro.

Practical ail and Tent Makers

We stock everything for Camping, Factory and Office.

Phone 795. 570 JOHNSON ST. P. O. Box 1210

THE TENT PEOPLE

Some People Say

"As soon as business picks up I'll advertise." Just fancy the farmer saying: "I'll wait until harvest to sow my seed."

We Write and Place All Classes of Advertising for Any Line of Business

PROMPT ATTENTION TO MULTIGRAPH LETTERS

Addressing | Show Cards
Mailing | Cloth Signs
Circular Letters | Window Signs

REFERENCE UPON APPLICATION

Newton Advertising Agency

Rates Quoted for Local, Dominion and Foreign Publications

Second Floor, Winch Building
Telephone 1915
Victoria, B.C.

Investors WATCH THE WANT ADS for hints as to office routine" for you. UTILIZE THE WANT ADS—promptly.

NOT AT A SACRIFICE

You must see this beautiful home before another day passes. If you want a really fine home, in justice to YOURSELF, you must inspect this bungalow.

THE BUILDER IS NOT FORCED TO SACRIFICE, he does excellent work, and produces an artistic and finished home. Owing to the excellent location, this home will be quickly sold. NOT AT A CUT-RATE PRICE but reasonable.

Fourth Central Floor Building

Cash. . . . . $1500
Mortgage. . . 3000
In 6 months... 1000
In 12 months.. 1000
In 18 months.. 1000
Total purchase price. . . . $7500

Cash. . . . . $1500
Mortgage. . . 3000
In 6 months... 1000
In 12 months.. 1000
In 18 months.. 1000
Total purchase price. . . . $7500

This modern bungalow situate on a Linden avenue corner lot, contains large entrance hall, livingroom, den, study, diningroom, breakfastroom, Dutch kitchen, bathroom and four large bedrooms. Electric bells, electric fixtures, gas, telephone, stationary tubs, etc.—in a word every known convenience.

**F. W. STEVENSON & CO.**

STOCK AND BOND BROKERS.

102-106 Pemberton Building. Cor. Fort and Broad Streets

FUNDS INVESTED FOR CLIENTS.

Orders Executed on all Exchanges on Commission.
Private Wires to Vancouver, Winnipeg, Toronto, Montreal.
Real Estate, Timber and Insurance.

**BANK OF MONTREAL**

Established 1817.

Capital, all paid up, $16,000,000. Reserve, $16,000,000. Undivided Profits, $893,814.04. Contingent Account $1,000,000.

Rt. Hon. Lord Strathcona and Mount Royal, G.C.M.G. and G.C.V.O., Hon. President.
Richard B. Angus, President.
H. V. Meredith, Vice-President and General Manager.
SAVINGS DEPARTMENT IN CONNECTION WITH EVERY BRANCH.
Interest allowed on Deposits at highest Current Rates.
Travellers' cheques issued to any part of the world.

*J. S. C. FRASER, - - - Manager, Victoria*

**THE GERMAN-CANADIAN TRUST Co LTD.**

639 FORT STREET PHONE 2445

Real Estate Department
Authorized Capital, $1,000,000
Alvo von Alvensleben, Pres. W. V. Coons, Mng. Dir.

**BEAUTIFUL CRAIGDARROCH**

Are you looking for a homesite that is thoroughly restricted and unusually close in, yet with ample grounds, magnificent view, well-paved streets, boulevards, good car service—and in fact every desirable feature that a really high-class residence tract should have? **Then you must see Craigdarroch.**

Craigdarroch is a most HEALTHY district to reside in

Craigdarroch lots will assist you in becoming WEALTHY

Craigdarroch lots will be bought by the WISE home-seeker and investor

**We Have Just Ten Lots to Dispose of**

Ranging in size from 50x103 to 50x297

**Prices From $5000**

On terms of one-quarter cash, balance 6, 12 and 18 months.

After one visit to this "place beautiful" YOUR decision will be that it is the logical location for YOUR home or investment. You will REASON that because of the ideal location of CRAIGDARROCH with its superb surroundings and view it offers great opportunity for profit.

You will DECIDE that because of the growing demand for high-lying homesites and the increasing scarcity of such property, much profit should naturally come to those who buy NOW.

**THERE'S NOT EVEN A SUGGESTION**

of a circular about a

**PENMAN PROCESS LETTER**

It's an exact facsimile of the BEST typewriting. Ask for a quotation.

"PENMAN BY NAME AND PENMAN BY NATURE"

**H. G. PENMAN**
ADVERTISEMENT WRITER
PUBLICITY ADVISER

*309 Hibben-Bone Block* *Phone 3412*

**In Connection With Wilson Art Studio**
Designers and Illustrators

**Boarding houses, of the worth-advertising kind, always UTILIZE THE WANT ADS when table-vacancies occur.**


# Financial News

## MORE RESILIENCY IN NEW YORK TRADING

### Keen Demand in Loans for Leading Stocks Indicates Short Interest

(By F. W. Stevenson & Co.)

New York, June 23.—More resiliency characterised trading in stocks to-day, and no such pessimism as was acute Saturday was in evidence to-day. Europe was a buyer of Steel in good proportion, and the short element were conspicuous for their covering. Amalgamated Copper and Canadian Pacific made well their losses, but the former issue came in for bear pressure at the high level. The keen demand in the loan crowd for the leading stocks indicated the short interest still existing despite to-day's covering movement.

| | High. | Low. | Bid. |
|---|---|---|---|
| Amal. Copper | 64½ | 62½ | 63 |
| Amn. Can. | 27 | 25½ | 26¾ |
| Amn. Car. Foundry | 41½ | 40½ | 41 |
| Amn. Smelting | 61¾ | 61 | 61 |
| Anaconda | 32¾ | 32½ | 32½ |
| Atchison | 96¾ | 95 | 95½ |
| B. & O. | 93½ | 92½ | 92½ |
| B. R. T. | 87½ | 86½ | 86¾ |
| C. P. R. | 216½ | 214¾ | 215½ |
| C. & O. | 57 | 56½ | 56½ |
| C. & G. W. | 12½ | 12½ | 11½ |
| Do., pref. | 26 | 25¾ | 24½ |
| C., M. & Stt. P. | 102½ | 101½ | 101½ |
| Colo. Fuel & Iron | 27½ | 26¾ | 27½ |
| Erie | 23¾ | 23½ | 23½ |
| Do., 1st pref. | 36½ | 36½ | 36¾ |
| G. N., pref. | 122½ | 121½ | 121½ |
| Illinois Cent. | 109¾ | 109½ | 109 |
| Inter-Metro. | 15¾ | 15½ | 15 |
| Do., pref. | 56¾ | 55½ | 55½ |
| Inter. Harvester | 105 | 104 | 104 |
| Kan. City Southern | 27 | 26½ | 26 |
| L. & N. | 130½ | 130 | 130 |
| Lehigh Valley | 150 | 148½ | 149½ |
| Mex. Petro. | 59 | 58½ | 58½ |
| M., St. P. & S. S. M. | 124½ | 123 | 123 |
| M., K. & T. | 25½ | 19½ | 20½ |
| Mo. Pacific | 29¾ | 28¾ | 28¾ |
| Nat. Biscuit | 110½ | 109½ | 109½ |
| Nev. Cons. | 14¾ | 14 | 14 |
| N. Y., O. & W. | 32 | 31½ | 31½ |
| N. & W. | 103 | 102¾ | 102 |
| N. P. | 107½ | 106½ | 106¾ |
| Pennsylvania | 110¾ | 109¾ | 110½ |
| Reading | 157½ | 155¾ | 156½ |
| Rep. Iron & Steel, pref. | 75 | 74¾ | 73¾ |
| Rock Island | 15½ | 14¾ | 15½ |
| Do., pref. | 25½ | 25½ | 25 |
| S. P. | 94½ | 93½ | 93¾ |
| Sou. Railway | 21½ | 20¾ | 20½ |
| Tenn. Copper | 29 | 28½ | 29 |
| U. P. | 144½ | 141¾ | 142¾ |
| U. S. Rubber, 1st pref. | 102 | 101½ | 101½ |
| U. S. Steel | 52¾ | 51½ | 51½ |
| Do., pref. | 103½ | 102¾ | 102¾ |
| Utah Copper | 41½ | 40¾ | 40¾ |
| Va. Car. Chem. | 26½ | 24½ | 24½ |
| Western Union | 60½ | 60 | 60½ |
| Westinghouse | 58½ | 57½ | 58 |
| Granby (Boston) | 53¾ | 53 | 53 |
| Money on call | 2½ | 2 | 2½ |

Total sales, 274,300 shares.

% % %

### MONTREAL STOCKS.

Montreal, June 23.—There was a better feeling on the local exchange, although trading was light; prices advanced slightly over Saturday's close and the tone was firm. C. P. R. sold at 215 to 216¼; Crown Reserve 356 to 347; Detroit 66½; Iron 44½ to 44¼; Power 209¾ to 210; Scotia 72½; Toronto Rails 137; Brazilians 85 to 86¾ bid at close; Ottawa Power 150, ex rights 17; Quebec Railway 13; Dominion Bridge 116½ to 117.

% % %

### NEW YORK COTTON.

(By F. W. Stevenson & Co.)

New York, June 23.

| | Open. | High. | Low. | Close. |
|---|---|---|---|---|
| Jan. | 11.35 | 11.41 | 11.31 | 11.36-38 |
| Feb. | .... | .... | .... | 11.37-38 |
| March | 11.45 | 11.51 | 11.43 | 11.45-46 |
| May | 11.48 | 11.51 | 11.47 | 11.49-51 |
| June | .... | .... | .... | 11.97-99 |
| July | 12.00 | 12.05 | 11.99 | 12.00-02 |
| Aug. | 11.92 | 11.94 | 11.88 | 11.90-91 |
| Sept. | 11.61 | 11.68 | 11.59 | 11.61-62 |
| Oct. | 11.42 | 11.47 | 11.39 | 11.42-43 |
| Nov. | 11.35 | 11.36 | 11.35 | 11.35-38 |
| Dec. | 11.40 | 11.47 | 11.38 | 11.40-42 |

% % %

### NEW YORK MONEY.

New York, June 23.—Money on call steady, 1½@2 per cent.; ruling rate, 2 per cent.; closing bid, 1½ per cent.; offered at 2 per cent. Time loans easier; 60 days, 3½@3¾ per cent.; 90 days, 3¾@4 per cent.; 6 months, 4½@4¾ per cent. Close—Prime mercantile paper, 6 per cent. Sterling exchange firm, with actual business in bankers' bills at $4.83 for 60 days, and at $4.87 for demand. Commercial bills, $4.82.75. Bar silver, 58c. Mexican dollars, 48c. Bonds—Governments easy; railroads firm.

% % %

### STOCK FLASHES.

(By F. W. Stevenson & Co.)

Boston—Stocks are steadily being taken out of market at this level by both small and large investors, and with any favorable developments in general conditions they could advance easily.

New York—Sub-treasury gained $890,000 from banks on Saturday, making a net cash gain since Friday of $1,881,000.

London copper close: Spots, £67 6s., up 7s. 6d.; sales, 300 tons. Futures, £63, up 5s. 6d.; sales, 800 tons.

New York—Electric copper 14¾, the lowest price reached in New York.

Washington—Bill introduced in House authorizing the interstate commerce after investigation to permit combinations between railways.

London—Germany obtained 600,000 pounds of the 750,000 South African gold available in the open market to-day.

London close: Advances—¼ to 2¼, latter Canadian Pac., St. Paul, U. P. 1¼, U. S. 1¼ up.


**Victoria Stock Exchange**

Board Room 2, Pemberton Blk.

Daily Session 10.30 a.m.

For list of members apply to the Secretary, P. O. Box 941.


## CORONATION GOLD IS BEST SUPPORTED

### International, Blackbird and Portland Make Advances, and Firm Tone to List

Victoria, June 23.—Coronation Gold was the best supported of the list this morning selling at .88 1-2 with only small offerings at the last. International Coal, which opened firm, was bid up towards the close of the session, when quotations were the strongest for a long time. Blackbird and Portland advanced, there being an increased demand for both these issues, more particularly the latter. A firm tone prevailed in the general market.

| | Bid. | Asked. |
|---|---|---|
| Balfour Patents, pref. | .... | 3.50 |
| Blackbird Syndicate | 158.00 | 165.00 |
| B. C. Trust Co. | 100.00 | .. |
| B. C. Packers, com. | 120.00 | .. |
| B. C. Refining Co. | .50 | .. |
| B. C. Copper Co. | 1.50 | 2.75 |
| Crow's Nest Coal | .. | 70.00 |
| C. N. P. Fisheries | .. | 1.50 |
| Can. P. S. Lumber Co. | 1.00 | 2.50 |
| Can. Cons. S. & R. | 60.00 | .. |
| Coronation Gold | .88½ | .89½ |
| Dominion Trust Co. | 104.00 | .. |
| G. W. Perm. Loan | 129.00 | 131.00 |
| Granby | 52.00 | 55.00 |
| International Coal & Coke | .35½ | .38 |
| Lucky Jim Zinc | .07 | .08 |
| McGillivray Coal | .14 | .19 |
| Nugget Gold | .23 | .. |
| Portland Canal | .62½ | .62½ |
| Pacific Lean | 25.00 | .. |
| Rambler Cariboo | .33 | .43 |
| Red Cliff | .. | .05 |
| Standard Lead | 1.25 | 1.45 |
| Snowstorm | .29 | .36 |
| Stewart M. & D. | .10 | .. |
| Slocan Star | .. | .50 |
| S. S. Island Creamery | 7.50 | .. |
| Stewart Land | 7.00 | .. |
| Victoria Phoenix Brewing | 110.00 | .. |
| **Unlisted.** | | |
| Amal. Dev. | .06½ | .06¾ |
| American Marconi | 4.00 | 5.50 |
| B. C. Coal & Oil | .. | 55.00 |
| Canadian Marconi | 2.00 | 5.00 |
| Canadian Northwest Oil | .01 | .03 |
| Can. West Trust | .. | 110.00 |
| Capital Furniture Co. | .. | 5.00 |
| Can. Pac. Oil | .02½ | .05 |
| Glacier Creek | .04½ | .05 |
| Island Investment | .. | 45.00 |
| Kootenay Gold | .14½ | .16½ |
| North Shore Ironworks | .. | .12 |
| Bakeries, Ltd. | 7.00 | 11.00 |
| B. C. Home Builders | .55 | .75 |

Sales: 100 Coronation, 88½; 1,000 Glacier, 4½.

% % %

## WINNIPEG STRONG BUT THEN EASIER

### Scattered Rains in Manitoba and West Are Reported on Exchange

Winnipeg, June 23.—The market opened strong, ¼c. lower to ¼c. higher, showing easier later on the scattered rains in Manitoba and the West, and in different cables. October fell off 1¼ cents, but reacted at the close. Oats were decidedly weaker. Flax was fairly steady.

The cash and export business is very quiet. Receipts are fair. Inspected were 430 cars and in sight 650 cars.

| | Open. | Close. |
|---|---|---|
| Wheat— | | |
| July | 99½ | 98¾ |
| Oct. | 94½ | 93¾ |
| Dec. | 92¾ | 92 |
| Oats— | | |
| July | 35¼ | 35¾ |
| Oct. | 37¼ | 37¾ |
| Flax— | | |
| July | 116¾ | 115¾ |
| Oct. | 121½ | 120¾ |
| Dec. | .. | 119 |

Cash prices: Wheat—1 Nor., 97¾; 2 Nor., 94¾; 3 Nor., 90¼; 4 Nor., 86; 5 Nor., 76½; 6 Nor., 73; feed, 60. Winter wheat—No. 1, 97¾; No. 2, 94¾; No. 3, 90¼; No. 4, 86.

Oats—No. 2 C. W., 35; No. 3 C. W., 33; extra No. 1 feed; 34; No. 1 feed, 33; No. 2 feed, 30¾.

Barley—No. 3, 46½; No. 4, 47½; rejected, 43½.

% % %

### GRAIN FLASHES.

(By F. W. Stevenson & Co.)

Fargo, N. D.—Wheat down the valley from Grand Forks to Fargo looking much better than other parts of state. With perfect weather will make fair crop. Agriculture College at Bismarck says total acreage of North Dakota would fall below 7,000,000.

Chicago—Wheat on passage, decrease 3,624,000 bushels; corn, increase 1,920,000 bushels.

Minneapolis—Cash markets broader, active; good milling demand; flour sales fair.

Visible supply—Wheat, decrease 1,576,000 bushels; corn, increase 2,331,000 bushels; oats, increase 2,688,000 bushels.

Omaha—Nebraska begins harvest largest wheat crop in her history with larger rate of yield than was ever made by any wheat state east of Rockies. Corn crop perfect.

St. Louis—Cash wheat unchanged; corn 1½ lower.

Coarse grains keep hugging low point, this not surprising in face of change in crop outlook. Think we have built up a good sized short interest in wheat on this morning's break; commission houses have bought on the breaks.

Omaha—Local papers confirm Snow's report on Nebraska. Estimates wheat 60 to 70 million. This against 55 million year ago. The rains past few days with cooler weather has stopped all damage reports.

% % %

### CHICAGO LIVESTOCK.

Chicago, June 23.—Cattle—Receipts, 18,500; market generally 10c. higher; beeves, $7.25@$9.10; Texas steers, $7@$8.10; western steers, $7.10@$8.15; stockers and feeders, $6@$8.10; cows and heifers, $3.80@$8.40; calves, $6.75@$9.50.

Hogs—Receipts, 43,000; market steady to strong; bulk of sales, $8.60@$8.75; light, $8.50@$8.80; mixed, $8.45@$8.80; heavy, $8.35@$8.75; rough, $8.25@$8.45; pigs, $6.75@$8.50.

Sheep—Receipts, 10,000; market strong to 10c. higher; native, $4.60@$5.65; western, $4.75@$5.65; yearlings, $5.50@$6.50; native lambs, $5.10@$6.70; western, $5.25@$6.70; spring lambs, $4.90@$7.60.

% % %

Victoria Carnival Week, August 4th to 9th, 1913.

## CHANGE OF FRONT AFTER FIRST HOUR

### Heaviness in Coarse Grains Has Bearish Influence on Wheat Trade

(B. F. W. Stevenson & Co.)

Chicago, June 23.—Buyers of wheat had too much to contend with to-day and there was a change of front after the first hour with a display of weakness after midday. An early dip in prices was followed by some special support in the July, giving that month one cent rally, the other months half a cent upturn at the same time. The chief heaviness for the day came later when coarse grains markets were heavy and declining and early buyers were inclined to let go their holdings. The market showed a little rally on last trades. Trade had some very positive reports from the spring wheat country this morning from Inglis, Lyle and some of Northwest crop observers. They agree that there is a large section of South Dakota facing a total failure without early rains. They also agree on very spotted condition in North Dakota were abundant rains needed through the balance of the season to carry the crops along. This sort of news was offset later by a very bearish review of Nebraska wheat conditions by B. W. Snow, who says that state is facing a harvest which will exceed all previous records. The decrease of 1,579,000 in the visible was not as great as expected. There was another cut in local wheat stocks bringing the total considerably under two million bushels compared with ten million a year ago.

| | Open | High | Low | Close |
|---|---|---|---|---|
| Wheat— | | | | |
| July | 91½ | 91¾ | 90½ | 90½ |
| Sept. | 91¼ | 91¾ | 90½ | 90½ |
| Dec. | 94 | 94½ | 93½ | 93½ |
| Corn— | | | | |
| July | 60½ | 60½ | 59¾ | 59½ |
| Sept. | 61½ | 61½ | 60½ | 60½ |
| Dec. | 58½ | 58¾ | 57¾ | 57¾ |
| Oats— | | | | |
| July | 40¾ | 41¾ | 40 | 40½ |
| Sept. | 41¾ | 41¾ | 40½ | 40½ |
| Dec. | 42¾ | 42¾ | 41¾ | 41½ |
| Pork— | | | | |
| July | 20.90 | 20.97 | 20.80 | 20.90 |
| Sept. | 20.47 | 20.70 | 20.45 | 20.50 |
| Lard— | | | | |
| July | 11.15 | 11.17 | 11.12 | 11.17 |
| Sept. | 11.30 | 11.42 | 11.27 | 11.32 |
| Short Ribs— | | | | |
| July | 11.80 | 11.82 | 11.77 | 11.80 |
| Sept. | 11.77 | 11.80 | 11.75 | 11.77 |

% % %

### TORONTO STOCKS.

(By F. W. Stevenson & Co.)

| | Bid. | Asked. |
|---|---|---|
| B. C. Packers "A" | 130 | .. |
| B. C. Packers, com. | 130 | .. |
| Bell Telephone | 145 | .. |
| Burt, F. N., pref. | 92 | 93 |
| Can. Bread, com. | 19 | 19½ |
| Canada Cem., com. | 27½ | .. |
| Can. Gen. Electric | 105½ | 107 |
| Can. Mach., com. | .. | 60 |
| Can. Loco., com. | 45 | .. |
| Do., pref. | .. | 90 |
| Canadian Salt | .. | 115 |
| City Dairy, com. | 101 | 102 |
| Do., pref. | 99½ | 100 |
| Consumers Gas | .. | 181 |
| Detroit United | 64 | .. |
| Dom. Canners | 65 | .. |
| Do., pref. | .. | 100 |
| Dom. Steel Corp. | 44½ | .. |
| Dom. Telegraph | .. | 102 |
| Maple Leaf, com. | 47 | 50 |
| Do., pref. | .. | 93 |
| Mexican L. & P. | 64 | .. |
| Montreal Power | .. | 211 |
| Monarch, com. | .. | 76 |
| Do., pref. | .. | 95 |
| N. S. Steel, com. | 73 | .. |
| Pac. Burt, com. | 30 | .. |
| Do., pref. | .. | 87½ |
| Penman's, pref. | .. | 84 |
| Porto Rico Railway | .. | 55 |
| R. & O. Nav. | 108½ | 109½ |
| Rogers, com. | .. | 152 |
| Do., pref. | .. | 112 |
| Sawyer Mass., pref. | .. | 99½ |
| Do., pref. | .. | 90 |
| Spanish River, com. | 43¾ | 45 |
| Do., pref. | 87 | .. |
| Steel of Can., com. | 19 | 20 |
| Do., pref. | 86½ | 87 |
| Tooke Bros., com. | .. | 45 |
| Toronto Paper | 85 | .. |
| Toronto Railway | 136 | 137 |
| Twin City, com. | 102 | 102½ |
| Winnipeg Railway | 190 | .. |
| Brazil | 84¾ | 84¾ |
| **Mines.** | | |
| Coniagas | .. | 735 |
| Crown Reserve | 345 | 350 |
| La Rose | 235 | 245 |
| Hollinger | 16.00 | 1625 |
| **Banks.** | | |
| Commerce | 203 | 204 |
| Hamilton | .. | 182½ |
| Imperial | 210 | .. |
| Merchants | .. | 188½ |
| Metropolitan | 190 | 191 |
| Montreal | .. | 230 |
| Ottawa | 202½ | .. |
| Royal | 216 | .. |
| Standard | 215 | 217 |
| Union | .. | 136 |

% % %

### NEW YORK SUGAR.

New York, June 23.—Raw sugar firm; Muscovado, $2.83@$2.86; centrifugal, $3.33@$3.36; molasses sugar, $2.58@$2.61; refined sugar steady; crushed, $4.95; fine granulated, $4.35; powdered sugar, $4.45.

% % %

### PRIMARY MOVEMENTS.

Receipts.

| | To-day. | Last Year. |
|---|---|---|
| Wheat | 913,000 | 1,040,000 |
| Corn | 1,224,000 | 1,370,000 |
| Oats | 1,230,000 | 1,218,000 |

Shipments.

| | | |
|---|---|---|
| Wheat | 480,000 | 457,000 |
| Corn | 594,000 | 777,000 |
| Oats | 527,000 | 690,000 |

Clearances.

| | |
|---|---|
| Wheat and flour | 338,000 |
| Corn | 9,000 |
| Oats | 77,000 |

% % %

### WHEAT RECEIPTS.

Wheat receipts in carloads follow:

| | To-day. | Last Year. |
|---|---|---|
| Minneapolis | 350 | 247 |
| Duluth | 141 | 25 |
| Winnipeg | 241 | 237 |
| Chicago | 66 | .. |


**ALTADENA**

Third Station on Saanich Line.

**LOTS $625**

See This Beautiful Subdivision.

Sayward Building and Central Building — British Canadian Home Builders — Phones 1030 3231

**NORTHERN CROWN BANK**

HEAD OFFICE - - WINNIPEG

Capital (authorized) $6,000,000 — Capital (paid up) $2,746,000

DIRECTORS

President - - - - - - - - Sir D. H. McMillan, K.C.M.G.
Vice-President - - - - - - - - - Capt. Wm. Robinson
Jas. H. Ashdown — H. T. Champion — Frederick Nation
Hon. D. C. Cameron — W. C. Leistikow — Sir R. P. Roblin, K.C.M.G.
General Manager - - - Robt. Campbell

Bills of Exchange, Drafts and Orders on all Countries bought and sold.
Canadian Bankers' Association Money Orders sold.
Collections made in all parts of Canada, and in foreign countries.
Branches distributed throughout all Canada.

R. M. HEBDEN, Manager - - - - - - - - - Victoria Branch
F. R. J. GERARD, Manager - - - - - - - - Oak Bay Junction

**Ford** THE UNIVERSAL CAR

Put the rest in the Bank. You'll find yourself in the best of company—your troubles lighter—your purse heavier—if you buy a Ford—and join the happy throng of those who know car comfort plus service satisfaction

More than 275,000 Fords now in service—convincing evidence of the wonderful merits—Runabout, $750; Touring Car, $825—f.o.b. Victoria, with all equipment.

**WOOD MOTOR COMPANY, LTD.**

740 Broughton St. Phone 4900. Private Ex.
1021 Rockland Ave. Phone 3863

**WANTED**

The Names and Addresses of all

**BLIND PEOPLE**

In or Near by This Municipality

Sighted persons knowing of such addresses will confer a favor by communicating the same to us.

Address—

**Dominion Tactile Press**

Publishers of

FREE Books and Magazines for the BLIND

275 Delaware Avenue
TORONTO


**SEPARATE TENDERS FOR POLES, CABLES, ETC.**

Will be received up to 3 p. m. on Monday, July 7th, for the following:

(a) Cedar Poles.
(b) Magnetite Arc Cable.
(c) Magnetite Arc Installation.

Plans and specifications can be seen at the office of the City Purchasing Agent. Tenders are to be sealed, endorsed and addressed to W. Galt, Purchasing Agent of the City of Victoria, and to be marked on outside of envelope "Tenders." A certified cheque payable to the Corporation of the City of Victoria equal to five per cent. of the amount of the Tender must be enclosed with each Tender, and the cheque of the successful tenderer will be retained as a guarantee of the due fulfillment of the contract. The lowest or any tender not necessarily accepted.

W. GALT,
City Purchasing Agent.
Victoria, B. C., June 18th, 1913.

**"LAND REGISTRY ACT."**

IN THE MATTER of an application for a fresh Certicate of Title to part of suburban lot No. 3 (having 26 feet frontage on Pioneer Street, Subdivision 8), Victoria City.

NOTICE is hereby given of my intention, at the expiration of one calendar month from the first publication hereof, to issue a fresh Certificate of Title in lieu of the Certificate of Title issued to Anna Barbara Kerg on the 20th day of May, 1892, and numbered 3894A, which has been lost.

Issued at Land Registry Office, Victoria, B. C., this 12th day of May, 1913.

S. Y. WOOTTON,
Registrar General of Titles.

**NOTICE**

In the Matter of the Estate of Harry Prior, late of Esquimalt District, B. C., deceased.

Notice is hereby given that all persons indebted to the above estate are required to pay the amount of their indebtedness forthwith to the undersigned, and all persons having claims against the said estate are requested to send particulars of their claims duly verified to the undersigned on or before the 27th day of June, 1913.

Dated this 27th day of May, A.D. 1913.

YATES & JAY,
Solicitors for Richard Peter Weber and Charles Jordan, Executors, 416-7 Central Building, Victoria, B. C.

**NOTICE.**

"Navigable Waters Protection Act."

NOTICE IS HEREBY GIVEN that the CAMERON INVESTMENT & SECURITIES COMPANY, LIMITED, with head office at the City of Victoria, in the Province of British Columbia, is applying to His Excellency the Governor-General of Canada in Council for approval of the area plans, site and description of works proposed to be constructed in Selkirk Water, Victoria Inner Harbor, Victoria, British Columbia, being the lands situate, lying and being in the District of Esquimalt, Province of British Columbia aforesaid, and known and described as Lots Six (6) and Seven (7), of Lots Eleven (11) and Twelve (12), Block C, Constance Cove Farm, according to a map or plan on file in the Land Registry Office at the said City of Victoria and there numbered 1072, and has deposited the area and site plans of the proposed works and a description thereof with the Minister of Public Works at Ottawa, and a duplicate thereof with the Registrar General of Titles in the Land Registry Office in the City of Victoria, British Columbia, and that the matter of the said application will be proceeded with at the expiration of one month from the time of the first publication of this notice in the Canada Gazette.

Dated this 10th day of June, A. D. 1913.

CAMERON INVESTMENT & SECURITIES COMPANY, LIMITED,
Petitioner.

**TENDERS**

Will be received by the undersigned for the lease of the four-storey brick building with lane at rear, situated on Yates street, south of Government, and commonly known as the Hepburn Block. Tenders may be for one or any number of years up to five. The highest or any tender not necessarily accepted.

I. BOOTH, Agent,
B. C. City & Suburban Properties, Ltd.,
8 Bridgman Building
1007 Government Street.

**NOTICE**

In the Matter of the Estate of Nestor Newman, late of South Saanich District, B. C., deceased.

Notice is hereby given that all persons indebted to the above estate are required to pay the amount of their indebtedness forthwith to the undersigned, and all persons having claims against the said estate are requested to send particulars of their claims duly verified to the undersigned on or before the 27th day of June, 1913.

Dated this 27th day of May, A.D. 1913.

YATES & JAY,
Solicitors for Alida Newman, Administratrix, 416-7 Central Building, Victoria, B. C.

## Canned Goods

to be nutritious and wholesome, must be the best that money can buy, and none but the most reliable, tried and tried brands are offered by Dixi Ross & Co. Deleterious effects on the health follow the use of inferior goods. What we sell we know are pure, fresh and wholesome as they are delicious in flavor, preserving the natural taste of the fruit or vegetable or meat.

DIXI H. ROSS & COMPANY

Tels. 50, 51 and 52. Liquor Dept., Tel. 53

WE HAVE IT NOW

# ALUMINUMWARE

IN FULLEST VARIETY

See our window for the latest in this indispensable ware—a sample showing of our new import order.

THE QUALITY is unexcelled, made by skilled workmen, of superior European metal.

THE FINISH considered to be the best invented, from an appearance and durable standpoint, viz., a satin finish most easy to keep clean.

THE PRICE, owing to competitive and careful buying, and at import lower than you have ever bought Aluminumware before.

THE "BUCK" CHIEF, TILED BACK, POLISHED TOP AND ON LEGS

We are showing this also in our window to-day, being an example of what Messrs. Bucks can do in the way of high-class range manufacture and of what we can do in making attractive prices on same.

PHONE 2440

ISLAND HARDWARE CO.

717 FORT ST. (JONES' BLDG.)

## EDWIN FRAMPTON

McGregor Block (first floor.) Cor. View and Broad. Phone 928.

Opening of New B. C. Electric Railway to Deep Cove Wednesday Next

CLOSE TO COLQUITZ STATION

$150 Cash—Garden City, off Marigold avenue, 50x132, large, high grassy lots, only a minute or two from car. Snap at ..... $600

$150 Cash—50 ft. Jackson avenue, close to Quadra, lots few yards away are $750; this one for a week ..... $550

$200 Cash—Hampton Rd., 1 block off Burnside car, choice lot. Price monthly terms ..... $800

$200 Cash—Over quarter acre, on 2¾ mile circle, high and clear, on good road; only ..... $850

$150 Cash—Watch Garden City rise when car starts; 4 lots only at $600, close to station. Cannot be matched for bargain; easy terms.

Quadra St. (just off)—Fine view lot (2-mile circle), only $1,000; quarter cash and terms.

$900—Fine corner lot, good elevation overlooking C. N. Railway and Swan Lake, 15 minutes from present car. This is an ideal site for store; cash $250 and easy terms.

$2750—Price of good 5-room house, 1 minute from Douglas car. Only $300 cash and terms like rent.

$3100—New 5-room bungalow on slope of Smith's Hill, with lovely view lot, near Hillside car; every modern convenience; cash $650, balance easy.

$300 Cash secures 5 acres level land, 20 minutes' walk from Cobble Hill station. Price ..... $1000

$2000 Cash—50 acres first class land, adjoins E. & N. railway; new 3 room house, chicken houses, etc. Good water. One mile from Shawnigan lake. This is one of the most attractive farms in the neighborhood. Price, only $7500. Balance 1, 2 and 3 years.

Messrs. Stewart Williams & Co.

Duly instructed by J. Lucas, Esq., will sell by

## PUBLIC AUCTION

At the Commercial Hotel, Douglas St. (Next the City Hall), on

## To-morrow

At 2 o'clock sharp, a quantity of

## Household Furniture and Effects

Including Drawing Room Suite, Dining Room Suite, Chairs, Cook Stoves, Heaters, Iron and Wooden Bedsteads, Spring and Top Mattresses, Pillows, Bureau and Washstands, Toilet Ware, Good English Piano, Pictures, a quantity of Linoleum, Excellent Bath (nearly new), Sofas, Oc. Tables, Kitchen Treasure, Kitchen Tables and Chairs, China Cupboard, Lace Curtains, and other goods too numerous to mention.

The Auctioneer, - Stewart Williams

Sol Duc Hot Springs Hotel

In the Heart of the Olympics

For descriptive literature, address the Manager, Sol Duc, Clallam County, Washington.

## The Exchange Realty

718 Fort St. Phone 1737

A SUMMER HOME

New four roomed cottage, good big veranda, rustic f[illegible], large lot studded with trees; water and light facilities. Five minutes from Colwood station, store, post office and church. Price, for Quick Sale, $1775 Terms arranged.

THE EXCHANGE.

718 Fort St. Phone 1737

Two good Pianos, Marquee Tent, Camping Furniture, and a host of House Furnishings.

PRICES RIGHT.

To Boarding Housekeepers, Rooming Housekeepers, Householders and Others

Messrs. Stewart Williams & Co.

Duly instructed will sell by

## Public Auction

On

Wednesday and Thursday, June 25 and 26

At 2 o'clock each day, at 1504 Gladstone Avenue (corner of Belmont Avenue), a quantity of

## New Household Furniture, Pillows, Blankets, Sheets, Etc.

Including several massive "Fernis Martin" and white and gold enamelled Bedsteads, Felt Mattresses, Spring Mattresses, Pillows, Blankets, Sheets, Kitchen Tables and Chairs, "Hoosier" Kitchen Cabinet, Cooking Utensils, Cutlery, Crockery, "Empress Malleable Range, "Majestic" Range, 6 Axminster Squares, a quantity of Linoleum, Lace Curtains, Silk Portieres, 15 yards of excellent Upholsterers' Pantasote, 2 Fumed Oak Rotary Bed Davenports, 3 Fumed Rockers up in leather, Mission Oak Morris Chair, Mission Oak Rockers, large Fumed Library Table, 3 Fumed Oak Tables, Oak and Mahogany Centre Tables, handsome Mission Oak Dining Room Suite, including 10-foot Oak Ex. Table, 12 Chairs, 2 Buffets, 3 massive Brass Bedsteads, handsome Mahogany Chest of Drawers, Mahogany Bureau, 3 Quartered Oak Princess Bureaus, Early English Oak Hall Stand, Oak Hat Rack, a quantity of Chairs and other goods too numerous to mention.

On view Wednesday morning. Take the Spring Ridge car to the terminus.

The Auctioneer - Stewart Williams

MELLOR BROS LTD

INTERIOR DECORATORS

Have Moved

To their New Building

819 BROUGHTON ST.

## Serviceable Shoes For Boys

SHOES with the much desired "mannish style," made of materials that insure satisfactory wear at a moderate price. All leathers and shapes. For the boy going away on vacation we've a special all solid shoe at a special price of ..... $1.90

MUTRIE & SON

1209 Douglas Street, Sayward Building. Phone 2504

## Cylinder Oil for Motors

We are exclusive agents for Oils manufactured by W. B. Dick & Co., London, Eng.

The standard of excellence.

Ask for "ILO OIL"

Peter McQuade & Son

Established 1858. Phone 41 1241 Wharf Street

Ship Chandlers, Marine Agents, Hardware Merchants, Mill, Mining, Logging, Fishermen's, Engineer's Supplies, Wholesale and Retail.

$1.65 BREAD FLOUR $1.65

Best bread flour, 49-lb. sacks, each ..... $1.65

Tel. 413. SYLVESTER FEED CO. 709 Yates St.

## NEW HOMES

6-ROOM NEW BUNGALOW on Minto street, next corner of Moss. Price ..... $4100

5-ROOM NEW BUNGALOW on Moss street, next corner of Minto. Price ..... $4400

Terms on either of above, $500 cash, balance arranged.

KENNETH FERGUSON

Member Victoria Real Estate Exchange.

604 Broughton Street. Phone 3214.


## MANY MADE GIFTS TO PROTESTANT HOME

### Cash, Food and Delicacies Among Articles Donated for Orphans

The following is a list of those who gave donations of cash or donations at the B.C. Protestant Orphans' Home pound party, held last week, the total cash amounting to more than $200. The list of those who contributed staples to the Home was even longer, sugar, biscuits, marmalade, coffee, flour, oranges, oatmeal, buns, and every imaginable edible forming part of the handsome donation:

Cash: Mrs. Peter Wilson, Mrs. C. F. Todd, Miss Mona Miller, Mrs. George Powell, Mrs. Gibbons (Esquimalt), Mrs. W. Ralph Higgins, Hon. J. S. Helmcken, Mr. Justice Irving, Mrs. J. W. Williams, Mrs. Hitchens, Mrs. E. E. Few, Mrs. Pawson, Mrs. F. G. Richards, Mrs. J. H. Watts, Mrs. J. W. Spencer, Mrs. W. Dalby, Mrs. Thos. Lee, Mrs. J. A. Macdonald, Senator and Mrs. Riley, Mrs. Daniel Wilson, A friend, Mrs. Thos. Shotbolt, Lady McBride, Chas. Hayward, C. F. Todd, W. J. Wilson, Mrs. Barnard Gould, Miss Ethel Bent, Mrs. C. H. Newbury, Mr. and Mrs. T. M. Bird, Cloverdale, Mrs. Henry Croft, Mrs. S. A. Spencer, Miss Newbury, Mrs. J. A. Wilson, Ernest and Allan Anderson, M. D., Mrs. G. A. Gibson, A friend, Mrs. W. J. Bowser, Velma Collis, Mrs. David Spencer, Miss King.

The following gave sugar: Mrs. Charles Kent, Mrs. J. H. Gillespie, Mrs. Toller, Mrs. Goodall, Mrs. Samson, Mrs. Whelan, Mrs. Thomas Earle, H. Walker, Mrs. F. Hawkins, Mrs. Henry Small, Mrs. R. Randall, Mrs. Crogan, Miss A. Metcalf, Jack Speck, Mr. and Mrs. W. Andrews, Mrs. H. Cooley, Mrs. Westheim, A friend, Miss Bannerman, Winnie Buck, Mrs. Dempster.

The following gave flour: Mrs. H. Carne, Mrs. Luke Pither, Brackman & Ker, Mrs. Kingham, F. Norris, Mrs. S. A. Spencer, Mrs. A. Stewart, Mrs. McKechnie, Mrs. S. Leiser, Mrs. W. A. Jones, Mrs. E. D. Jones, "Otto," Mrs. Laurence Goodacre, Mrs. E. M. McTavish, Mr. and Mrs. D. D. McTavish, Mrs. W. Head, Mrs. Shepherd, Mrs. David Miller.

The following gave tea: Mrs. J. R. Ranns, Mrs. Grice, Mrs. A. Longfield, Mrs. Stadthagen, Mrs. Crawford, Mrs. Strong, Mrs. Bandeburg, A friend, Arthur Plows, A friend, Mrs. W. F. Fraser, Mrs. Olive, Mrs. MacKinnon, Mrs. Flannigan, Miss Madge Bannerman, Mrs. J. T. MacDonald, Mrs. E. R. Taylor, Mrs. Walker, Mrs. Shotbolt.

The following gave cereals: Mrs. John Langley, H. Wylds, Mrs. W. J. Dowler, Mrs. Morehouse, Mrs. Roy Goodacre, Flossie Latham, Bessy and Jack Archer, Mrs. White, Mrs. J. W. Clark, Mrs. W. L. MacNaughton, Miss Helen Forman, Mrs. H. F. Norris.

Corn starch was given by the following: Norma and Willie Pendray, Miss J. W. Tolmie, Tommie Lloyd, Doris Lloyd, Mrs. Thoburn, Mrs. Henderson, Mrs. P. A. Agers, Miss Ellery.

The following gave butter: Mrs. R. Sellick, Miss Hazel Pearce, Mrs. Colman, Ethel MacKenzie, Mrs. Munro, Mrs. W. W. Gardiner, Miss Bannerman.

The following gave raisins, biscuits or currants: Mrs. W. F. McCulloch, Mrs. T. Brooker, Mrs. S. Brown, Maud Letham, Mrs. John Hory, Mrs. Linford, Miss Elsie Hale, Miss Phyllis Hill, Miss Albura Harper, Averil Ralph, Dorothy Griffiths, Miss Croft, Mrs. Robertson, Mrs. R. W. Perry, Miss Hazel McKittrick, Daisy Buck.

Among the donations of the following were rice, ham, potatoes, pineapple, soap, corn, tomatoes, peas, jelly powder, bananas, cocoa, oranges, cream, flour, sugar, cereals, butter, etc.: Staples: Alex. Jack, James Rants, Luke Pither, Mrs. Savage, Mrs. Otto Weiler, Mayor and Mrs. Morley, Mrs. K. Huckel, Mrs. D. E. Campbell, St. Andrew's Presbyterian Missionary Society, Mrs. Geo. Jay, Mrs. Jas. Maynard, Mrs. McTavish, Mrs. Luney, Mrs. R. A. Brown, Jos. Sears, Miss A. Hamburger, Miss Elsie Tola Moore, Brackman & Ker, Mrs. Stoddart (Burnside), Mrs. Frechly, Mrs. E. Coley, Mrs. A. Fairfull, Mrs. G. D. Case, Mrs. Andrew Gray, Mrs. Wm. Spence, Mrs. O'Connor, Naomi Plows, A friend, Mrs. Gregory Allan, A friend, Alfred Barnard, Roy Nicoll, Mrs. W. M. McBride, Mrs. Rankin, Mrs. Tippin, Mrs. Bisset, Geo. Colman, James Best, Mrs. Munn, Mrs. Kingston, Mrs. Simmons, Mrs. Dixon, Mr. Best, Mrs. Purdy, Baby Thompsett, Miss Mary Purdy, Mrs. Nicholles, the Misses Carr, Miss Margaret Robilliard, Mrs. Busey, Mrs. Mornet, Miss Grace McLean, Miss M. Lucas, Mrs. B. Gonnason, Ethel and Clement Olive, Miss Carey, Mrs. W. H. Clarke, Mrs. J. P. Hancock, Mr. and Mrs. Pharr, Mrs. A. E. Clarke, Mrs. W. Archibald, Mrs. Wiley, Mrs. M. Allan, Mrs. Spragge, Mrs. A. Thomas, Mrs. Scott, Mrs. Dyriand, Mrs. J. F. Anderson, Mrs. Pickard, Miss Frank, the Misses Goward, Mrs. Sproule, Mrs. Stevens, Miss Madge Durick, Mrs. Bartley, Mrs. Burnman, A friend, Mrs. Templeman, Mrs. Winterbottom, Mrs. Gregory Allan, Mrs. W. B. Smith, Mrs. G. M. McCandless, H. E. Levy, Mrs. Tite, Mrs. Gillam, Mrs. H. Buck, Mrs. Denham, Mrs. Jas. Forman, Mrs. J. D. Pemberton, a friend, a friend, Mrs. Wellwood, Mrs. Tuck, Miss Spencer, Mrs. Taylor, Mrs. Brown, Mrs. T. W. Patterson, Mrs. Lovell, Mrs. Dorman, Ladies of the Committee.

### DESCRIBES SOCIAL SERVICE.

**Miss Dietrick, expert from Chicago and New York, Speaks in Churches.**

Miss Dietrick, who spoke yesterday morning at Emmanuel Baptist church, and last evening at the Centennial Methodist church, has been engaged by the provincial W. C. T. U. as social service worker for the province, with headquarters in Vancouver. She is an expert in this class of work, having been engaged in social service for the past twelve years in Chicago, New York and Winnipeg. In the last-named city she was working under the Moral and Social Reform Council of Canada, and her experience fits her peculiarly well for the work she is about to enter upon here.

Yesterday morning at Emmanuel Baptist church she spoke on "Parental Responsibility" to a large congregation, in the evening at Centennial Methodist church speaking on the subject: "If it Were Your Daughter."

### WOMAN.

A certain popular institution on Merseyside bears witness daily to the truth of Pope's famous line: "Woman's at best a contradiction still" (says the Liverpool Daily Post.) The entrance to the main apartment of the institition referred to is equipped with two swing doors, one of which is plainly labelled "Push," while the other bears the equally conspicuous instruction "Pull."

With these alternatives clearly indicated, almost every woman who enters the place either pulls the door which is labelled "Push" or pushes that which bears the opposite direction.

Having in the first instance casually noted this trait in the case of individual lady visitors, a curious observer was impelled to watch deliberately the procedure of the next dozen women who entered.

Of the twelve, only three failed to operate the doors the contrary way to that directed, and of the three exceptions one had her hands full and had, perforce, to gain admittance by pushing the door with her foot.


Victoria Auction Co.

Sells anything salable, in or out of the city. We arrange

HOUSEHOLD GOODS FOR SALE

Also will hold Saturday night sale at our Auction Rooms.

736 PANDORA ST.

L1955—Phones—4948

WATCH THIS SPACE

# Dwellings—Cosy and Homey

EIGHT ROOMED COOK STREET RESIDENCE—With large garden and splendid view; only one block from street car ..... $6000

SEVEN ROOMED BEECHWOOD AVENUE HOME—In fine paved section, within easy reach of city ..... $5750

FINLAYSON AND HIGH VIEW HOUSE—Five rooms ..... $4500

TRENT STREET RESIDENCE—Four rooms, with all conveniences ..... $1800

TRENT STREET—Two houses, one 6 rooms and another 2 rooms, on 50x140 corner lot to 40-foot lane ..... $4500

ALL NEW, AND IN EVERY RESPECT MODERN

## Island Investment Company, Limited

WE WRITE FIRE INSURANCE. Sayward Block—Phone 1494

Branch Offices: 510-515 Rogers Block, Vancouver, and London, Eng.


## BAPTISTS WILL MEET IN CONVENTION HERE

### Annual Session of British Columbia Denomination Assembles on Thursday Week

On Thursday week the annual convention of the Baptist denomination in British Columbia commences in the First Baptist church here, continuing till the following Tuesday.

The president is Rev. B. H. West, of Jackson avenue Baptist church, Vancouver, and the subject of his message will be "The Spiritual Message of the Church to World Movements."

Rev. J. Willard Litch, pastor of Ruth Morton Memorial church, Vancouver, has been selected to deliver the convention sermon.

Among the subjects which will engage the attention of the delegates will be home missions, church extension and social service.

Rev. Dr. Spencer, field representative for the West, and Rev. William Stevenson, of this city, secretary of the committee on social service of the Baptist Union, will lead in the discussion. Principal E. W. Sawyer, LL.D., of the Okanagan College, and Rev. H. E. Waring, B.A., of Kitsilano Baptist church, Vancouver, will give educational addresses. Miss Elizabeth Colwell, B.A., lady principal of Okanagan College, will deliver an address on "The Message of Christian Womanhood to the World."

The foreign missionary feature will receive additional interest this year through the presence of two returned missionaries in the persons of Miss Martha Clark and Dr. Zella Clark, both of Sompett, India. There Misses Clark are sisters of Dr. Judson Clark, of Vancouver.

The following popular subjects will be presented: "The Church of Politics," Rev. J. T. Marshall, of Chilliwack; "Militarism," Rev. G. R. Welch, of Central church, Fairview, Vancouver, and "Religious Education and Missions," Rev. A. S. Lewis, New Westminster. A full session each will be devoted to Sunday school and young people's work.

Dr. H. Francis Perry of First church, Vancouver, will close the sessions of the convention with an address on "Our Home Propaganda in Missions."

### WEATHER BULLETIN.

**Daily Report Furnished by the Victoria Meteorological Department.**

Victoria, June 23.—5 a. m.—The pressure remains low over this western part of the continent, but the centre of the depression has moved eastward to Alberta and Saskatchewan. Rainfall has been general west of the Rockies and temperatures are somewhat higher in most districts. In the prairie provinces rain has fallen at Swift Current, Qu'Appelle and Winnipeg, and a very heavy fall occurred at Minnedosa. The weather continues warm.

Forecasts.

For 36 hours ending 5 p. m. Tuesday.

Victoria and vicinity—Moderate to fresh westerly winds, generally fair, with higher temperatures.

Lower Mainland—Light to moderate winds, generally fair, with stationary or higher temperature.

Reports.

Victoria—Barometer, 29.78; temperature, 56; minimum, 56; wind, 12 miles W.; weather, part cloudy.

Vancouver—Barometer, 29.76; temperature, 54; minimum, 54; wind, 4 miles S. E.; rain, .06; weather, part cloudy.

Kamloops—Barometer, 29.65; temperature, 52; minimum, 52; wind, 4 miles W.; weather, part cloudy.

San Francisco—Barometer, 29.90; temperature, 56; minimum, 54; wind, 6 miles S. W.; rain, .01; weather, cloudy.

Edmonton—Barometer, 29.54; temperature, 46; minimum, 44; wind, 4 miles S. W.; rain, .02; weather, clear.

Winnipeg—Barometer, 29.62; temperature, 70; minimum, 64; wind, 10 miles E.; rain, .20; weather, clear.

Victoria Daily Weather.

Observations taken 5 a. m., noon and 5 p. m., Saturday:

Temperature.

| | |
|---|---|
| Highest | 64 |
| Lowest | 53 |
| Average | 58 |

Rain, .36 inch.

Bright sunshine, 2 hours 18 minutes.

General state of weather, fair and showery.

Observations taken 5 a. m., noon and 5 p. m., Sunday:

Temperature.

| | |
|---|---|
| Highest | 70 |
| Lowest | 51 |
| Average | 60 |

Bright sunshine, 30 minutes.

General state of weather, cloudy.

**Bohemian Beer**—King of home-brewed, 5c per glass "at The Kaiserhof."


# Note Our Sale Prices

COTTON CREPE KIMONOS
Regular $2.75. Sale price ..... $1.65

COTTON CREPE KIMONOS
Regular $1.75. Sale price ..... $1.25

SILK KIMONOS
Regular $18.00. Sale price ..... $13.50

SILK KIMONOS
Regular $13.50. Sale price ..... $10.00

SILK KIMONOS
Regular $12.00. Sale price ..... $8.50

LINEN TABLE COVERS
Regular $10.00. Sale price ..... $7.00

LINEN BEDSPREADS
Regular $16.00. Sale price ..... $11.50

Other reductions range from 10 per cent to 20 per cent.

LEE DYE

We have a good lady tailor.

715 VIEW STREET JUST ABOVE DOUGLAS


## PREPARING GROUND FOR BRIGADE CAMP

### Advance Parties to Arrive on Wednesday; Mobilization Following Day

Preliminary work towards preparing the ground at Sidney for the brigade camp, which commences on Thursday next, is already under way. A small detachment from Victoria was busy yesterday on the lines.

The camp lies southwest of the town and is connected by service pipes with the water supply of the district. It is situated in a level meadow bisected with roads, and there is plenty of room for manoeuvres, a few clumps of wild rose bushes being the only barrier to the free movement of the lines.

Mobilization of the battalions taking part in camp will occur on Thursday morning at the headquarters of regiments, the advance parties proceeding to the scene on the previous day. The three mainland battalions will embark on the Princess Royal at Vancouver at 11 a. m. on that day, and every effort is to be made to have a representative muster on account of the inspection on the following day by General Sir Ian Hamilton, and the minister of militia, Col., the Hon. Sam Hughes.

Battalion orders have been issued covering all details of the arrangements for the mobilization of the men and their dispatch to camp.

The officers commanding will be:

Sixth Duke of Connaught's Own Rifles—Major H. D. Hulme.

Seaforth Highlanders—Lieut.-Col. R. G. Edwards Leckie.

104th Regiment—Lieut.-Col. J. D. Taylor, M. P.

88th Regiment (Victoria Regiment of Fusiliers)—Lieut.-Col. J. A. Hall.

The intention of the headquarters staff is to make the training a serious one and to use to the utmost the time that is available under actual camp conditions, as the period of battalion drill is supposed already to have been put in at the various drill halls.

Apart from the inspection on Friday, the most important feature of the training will be the manoeuvres on Monday and Tuesday which will form the climax of the training.

The local regiment's arrangements are that Lieut. Holmes will parade with the advance party, on Wednesday, and that the regiment will parade opposite the orderly room on Douglas street on Thursday, and will march to the Victoria & Sidney depot, to entrain for that point.

It is improbable that the Army Service Corps will attend as owing to an apparent misunderstanding on the part of the department as to the preparedness of the corps, those men who could not attend the recent camp at Vernon, have not been allocated to the Sidney camp.

The Y. M. C. A. will look after the social side of the men's work in camp, having obtained permission to have an association tent within the lines. Physical Director H. G. Beall will have charge, and the men will be in a position to read and write, and enjoy concerts and entertainments. This work is in keeping with the programme carried on by the Y. M. C. A. in different parts of the Dominion.

### MOTOR TRUCK WANTED.

TENDERS will be received by the undersigned up to 4 p. m. on Monday, June 30th, 1913, for a three-ton Motor Truck for hauling crushed rock and gravel, tenderers to submit their own plans and specifications. Tenders must be addressed to the City Purchasing Agent, and marked on the outside of envelope "Tenders for Motor Truck." Each tender must be accompanied by a marked cheque, made payable to the Corporation of the City of Victoria, B. C., for a sum equal to five per cent. of the amount of the Tender. The lowest or any tender not necessarily accepted.

W. GALT,
City Purchasing Agent.

Victoria, B. C., June 17th, 1913.

### NOTICE TO THE PUBLIC.

Until further notice, Rock Bay Bridge will be closed to heavy traffic, and light vehicles are to cross the bridge at a rate not to exceed three miles per hour.

By order,
CITY ENGINEER.


"In Business for your Health"

STRAIGHTEN UP with a SHOULDER BRACE

The "Truform" Brace is comfortable and durable, containing no steele or rubber, to rust or wear out, thus enabling it to be washed. For men, women and children, at $2.00 and .... $2.50

John Cochrane

CHEMIST

Northwest corner Yates and Douglas Streets.

Phones 432, 3598.

REGAL MINERAL WATERS

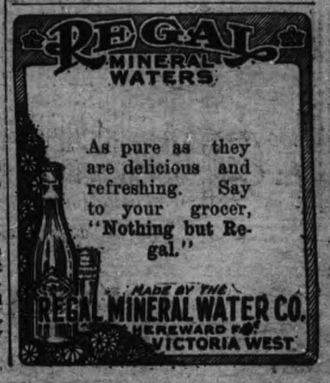

As pure as they are delicious and refreshing. Say to your grocer, "Nothing but Regal."

MADE BY THE REGAL MINERAL WATER CO. HEREWARD RD. VICTORIA WEST